

2023

113th Annual DICKINSON COUNTY FAIR



August 31 - September 4, 2023

f @UPFiber

GIG SPEED
FIBER

INTERNET FOR RURAL HOMES



HIGHLINETM

Welcome to real high-speed internet.



CALL 800-212-0054 TO CHECK ELIGIBILITY OR
VISIT HIGHLINEFAST.COM

Welcome!

To The
113th Annual
Dickinson County Fair

The Dickinson County Fairboard would like to thank all who helped make our 112th year of the fair a success. A special thank you to all our major contributors and sponsors for making our 113th fair a major success. We're looking forward to working with all of you again this year.



Email: Dickinsonfair@norwaymi.com

**The 2023 Dickinson County Fair Board
Invites everyone to come to the fairgrounds in Norway, Michigan
to enjoy the tradition and family entertainment that the
113th Annual Dickinson County Fair is sure to provide!**

Members Include:

John Degenauer - President

Rob Barkle - Vice President

Ann Martin - County Liaison

Anthony Grudnoski, Ashley Edwards, Beth Bray, Chuck Parker, Diana Oman,
Jim Dal Santo, James Stachowicz, Liane Arnold, Mike Gregg, and Tom Bedard

Phil and Jenn Aud - Caretakers

Courtney Kyllonen - Office Manager

FAIR PREMIUM PAGE INDEX

Adult Handicapped Art.....	58	Labor Day Fun Show Registration Form.....	49
Antiques.....	60	Maps.....	10
Art.....	52-53	Needlework.....	54-55
Baking.....	59	Poultry.....	31-33
Beef.....	22	Rabbits & Cavvies.....	33-35
Camping.....	9-10	Rules & Regulation.....	20
Culinary Arts.....	56-57	School Exhibits.....	68
Crops & Horticulture.....	63-66	Sheep.....	23
Dairy Cattle.....	21	Small Animal Market Classes.....	27-30
Entry Form.....	12-18	Tagging Form.....	71-72
Fair Entries and Activities.....	6	Tractor and Truck Pull Rules.....	78
Floriculture.....	61	Trophy Sponsors.....	48
Friends of the Fair.....	7 & 83-84	W-9 Form.....	17
Goats.....	23-24	Youth Handicapped Artwork.....	66
Grandstand Events.....	5	Youth Livestock Photos.....	36-44
Hogs.....	24-25	Sponsors & Thank You.....	48
Horse Pull.....	50-52	Youth Market Livestock Project.....	24-25
Horses.....	46-50		

County Board of Commissioners

Henry Wender
Barb Kramer
John Degenauer
Ann Martin
Joe Stevens

Brian Bousley - County Controller

County Fair Board Members

John Degenauer - President

Rob Barkle - Vice President

Ann Martin - County Liaison

Anthony Grudnoski Ashley Edwards

Beth Bray Chuck Parker

Diana Oman Jim Dal Santo

Liane Arnold Mike Gregg

Tom Bedard James Stachowicz

Courtney Kyllonen - Office Manager

Phil & Jenna Aud - Caretaker

Fair Board Members



From left to right front row: Anthony Grudnoski, Ashley Edwards, Ann Martin, and James Dal Santo.

Back row: Courtney Kyllonen, Liane Arnold, Diana Oman, Beth Bray, James Stachowicz, John Degenauer, Phillip Aud, Chuck Parker, Rob Barkle, Mike Gregg, and Tom Bedard.

How to Enter 2023 Dickinson County Fair

1. Pre-Registration is required! Entry form must be completed and returned to the Dickinson County Fair Office P.O. Box 192 Norway, Michigan 49870 no later than the third Tuesday of August. Also include a completed W-9 form, entry fee form and fee. After the third Friday of August there will be a Late Entry Fee of \$10.00 per exhibitor. Late entries will be accepted up to the Monday prior to start of fair at the end of Business.
2. Exhibitor Number is the first initial of exhibitor's last name plus the last 4 digits of their social security number.
3. Use a different entry form for each group (Youth - Open-Market) and Department please. (We are happy to provide all the copies you need out of the fair office.)
4. For stall and pen space contact the superintendent.
5. Entry day for all animals is Wednesday from noon - 10:00pm. NO ANIMAL CAN BE UNLOADED WITHOUT A SUPERINTENDENT PRESENT.
6. All other still exhibits will be entered on Wednesday from 10:00am - 8:00pm to the designated location.
7. All entries are under the supervision of the Dickinson County Fair until Monday at 5:00pm when all entries are released.
8. ANY ENTRY leaving before 5:00pm on Monday will forfeit all premiums unless permitted by fairboard.
9. All entries must be picked up between 5:00 and 6:00pm on Monday.
10. Any premium check not cashed within 90 days will be given Two Notices Per and then turned over to unclaimed propertys.
11. Any questions contact the Fair Office at 906-563-8840, e-mail at Dickinsonfair@norwaymi.com

VENDORS: All food and supplies should be delivered to sales area prior to 10:30 a.m. No motor vehicles on midway after 10:30 am. If accomidations are needed please see office.

Attention:

2023 Fair Exhibitors

Elimination of Fair Premiums for 2023:

Governor Granholms Executive Order 2009.22 was passed. To see the entire Executive Order (EO) 2009.22 go to the MAFE website at www.michiganfairs.org and click on the MDA update page to either view or download the document. Fairs and premiums information is on page 2 of the EO.

The Dickinson County Fair reserves the right to pro-rate premiums if funding is not received from the State of Michigan or if fair receipts are insufficient to pay expenses.

This does not mean that the Dickinson County Fair has eliminated any or all premiums. It means that premiums will be paid after expenses and may have to be pro-rated according to fair income.

We Thank You for your continued support of the Dickinson County Fair.

2023 Midway and Grandstand Events

Thursday, August 31, 2023 - EXHIBITOR DAY

Quiet Fair (By Invitation ONLY).....	3:00 pm - 4:00 pm
Carnival Opens Bracelet Night.....	4:00 pm - Close
Official Opening of Fair.....	5:00 pm
Bingo (Big Red Admin Building).....	3:00 pm - 10:00 pm
*Wumpa and Local Truck Pull.....	6:00 pm

Friday, September 1, 2023 - YOUTH DAY

Bingo (Big Red Admin Building).....	1:00 pm - 10:00 pm
Carnival Opens.....	1:00 pm - 11:00 pm
Dove Release (Near Poultry Barn).....	3:00 pm
The Comedy Farm Magic Review (Midway Act).....	1:00 pm - 3:00 pm - 5:00 pm
Lumberjack Show (Midway Act).....	2:00 pm - 4:00 pm - 6:00 pm
*Diann Gendron Memorial FREE Country Music Concert (50/50 drawing during event)	
Featuring: Runaway Train and 141 North.....	6:00 pm - 11:00 pm

Saturday, September 2, 2023 - AGRICULTURE DAY

HOME DEPOT (The Kid's Building Workshop) (Wally Bouchey Pavilion).....	9:00 am - 12:00 pm
Carnival Opens.....	1:00 pm - 11:00 pm
*Pony Pull.....	11:00 am
*Open Draft Horse Pulls.....	to follow
Bingo (Big Red Admin Building).....	1:00 pm - 10:00 pm
The Comedy Farm Magic Review (Midway Act).....	1:00 pm - 3:00 pm - 5:00 pm
Lumberjack Show (Midway Act).....	2:00 pm - 4:00 pm - 6:00 pm
Dove Release (Near Poultry Barn).....	3:00 pm
Paula D (Wally Bouchey Pavilion).....	Noon - 6:00 pm
*Demo Derby.....	8:00 pm

Sunday, September 3, 2023 - RACE DAY

Carnival Opens.....	1:00 pm - 11:00 pm
Annual Fair Fun Dog Show.....	1:00 pm
Bingo (Big Red Admin Building).....	1:00 pm - 10:00 pm
The Comedy Farm Magic Review (Midway Act).....	1:00 pm - 3:00 pm - 5:00 pm
Lumberjack Show (Midway Act).....	2:00 pm - 4:00 pm - 6:00 pm
Dove Release (Near Poultry Barn).....	3:00 pm
Paula D (Wally Bouchey Pavilion).....	Noon - 6:00 pm
*Labor Day "100" Race (Brought to you by the Dickinson County Race Association).....	4:00 pm

Monday, September 5, 2022 - SENIOR DAY

*Tractor Pulls.....	10:00 am
Carnival Opens - Rides (\$1.25 each Fair Special).....	12:00 pm - 5:00 pm
Bingo (Big Red Admin Building).....	1:00 pm - 5:00 pm
Lumberjack Show.....	12:00 pm - 2:00 pm - 4:00 pm
Dove Release (Near Poultry Barn).....	3:00 pm
Paula D (Wally Bouchey Pavilion).....	11:00 am - 5:00 pm

All Grandstand Shows are FREE

Carry-ins will be restricted during the fair in the grandstand area.

*Indicates Grandstand Show

Demo Derby • Horse Pull • Pony Pull
Labor Day "100" Race • Truck & Tractor Pulls



2023 Dickinson County Fair Entries, Judging & Activities

Wednesday, August 30 - Preview Day

Market and Breeding Animal Entries (Beef, Swine, Sheep & Goats).....	4:00 - 10:00 pm
Open & Youth Animal Entries (All Animals).....	12:00 - 10:00 pm
All Still Entries Accepted.....	10:00 - 8:00 pm
Poultry & Rabbit Dept (Mkt Poultry, Rabbits & Eggs) Placement.....	12:00 - 7:00 pm

Thursday, August 31 - Exhibitor Day

All Rabbit Judging.....	Starting 8:30 am
Breeding Livestock Show.....	12:00 - 4:30 pm
Exhibition Building Open.....	4:00 - 10:00 pm
Still Exhibit Judging.....	TBD

Friday, September 1 - Youth Day

Poultry Judging.....	Starting 8:30 am
All Youth & Open Dairy Entries.....	7:00 - 12:00 pm
Judging (except those listed).....	8:30 am
Draft Horse Show.....	2:30 pm
Youth Market Livestock Show (Beef, Swine, Sheep, & Goats).....	12:00pm
Exhibition Building Open.....	1:00 - 10:00 pm

Saturday, September 2 - Agriculture Day

Dairy Judging.....	11:00 am
Pony Pull and Draft Horse Pull.....	11:00 am
Horseshoe Pitch - Singles & Doubles.....	11:00 am
Small Animal Auction.....	2:00 pm
Youth Livestock Auction.....	4:00 pm
Exhibition Building Open.....	11:00 - 10:00 pm

Sunday, September 3 - Race Day

Pleasure Horse Show.....	9:00 am
Horse Speed Events.....	at conclusion of Pleasure Horse Show or 12:00 pm
Exhibition Building Open.....	11:00 - 10:00 pm

Monday, September 4 - Senior Day

Dickinson County 4-H Council Fun Horse Show - Registration.....	8:00 am
Dickinson County 4-H Council Fun Horse Show.....	9:00 am
Exhibits Released.....	5:00 pm
Exhibition Building Open.....	11:00 - 5:00 pm

Friends of the Dickinson County Fair

Gold Sponsor

Bedards County Line Farms
Highline Internet Services
Boss/Toro Giving
Dr. Richard Pollard & Family
WLUC TV6 & Fox UP

Silver Sponsor

Enbridge
DTE Engeries
Cheniers Green House
Flowerland
Billerud

Bronze Sponsor

Carol Sgarlotti
Anthony Grudnoski-PHD
Brooks Electric
Forward Financial
Liz Gattrra

Friend of the Fair

Home Depot
Rob Plotcher



Thank you for your continued support!

DICKINSON COUNTY FAIR

LETS
GO TO THE
FAIR!!

TICKETS: \$1.25

DAILY RIDE ARMBANDS:

\$20 IN ADVANCE OR \$25 ONSITE

MEGA BANDS: \$90

FOR PRE-SALE ONLY.

NO ONSITE SALES

**SAVE ON RIDE ARMBANDS
WHEN YOU BUY IN ADVANCE!**



SCAN QR CODE TO BUY ONLINE

AUGUST 31ST - SEPTEMBER 4TH

THURSDAY: 4PM-11PM

FRIDAY: 1PM-11PM

SATURDAY: 1PM-11PM

SUNDAY: 1PM-11PM

MONDAY: 12PM-5PM

***MONDAY IS 1 TICKET TO RIDE**

***ALL TIMES ARE IN CTZ**



Camping Regulations

The Dickinson County Fair must attempt to meet the campground requirements enforced by the Michigan Department of Public Health.

For this reason, the following regulations have been approved by the Dickinson County Fair Board and must be followed by those camping on the Fair Grounds.

1. Camping Superintendent shall assign designated campsites by number. Preference will be given to those that held the campsite the previous year. There is NO SUB-LEASING OF YOUR CAMPSITE ALLOWED.
 - A. *Person physically staying at campsite MUST BE the person listed on the camping contract.*
 - B. *Each campsite shall not be occupied by more than one family or one camping unit consisting of more than eight people. At least one adult person, 21 years of age or older, shall be present as the campsite to supervise minors present.*
2. Electric hookups are available. Electrical cords cannot be plugged in to any barns where animals are housed due to safety hazards.
3. Water outlets are available in camping areas. Gray water shall not be discharged on to the ground.
4. All camping units must have at least FOUR FEET ALL THE WAY AROUND between units. This includes when slide outs are extended, if so equipped.
 - A. Campers MUST BE parked nose to tongue/tongue to nose within the campsite.
 - B. ALL SEWER DISCHARGE LINES MUST BE CAPPED.
5. Camping Superintendent shall supervise and will have full charge of the camping areas, assign location, collect fees and issue permits. The camping permit shall be displayed in the front window of the camping unit at all times.
6. Camping fees are \$150.00 for the duration of the fair (Sunday through Monday).
 - A. *100% deposit is required and is non-refundable. Daily fees will be assessed when the unit is placed on site, regardless of whether or not it is occupied.*
 - B. *An additional \$20.00 will be charged for each unit still hooked to power and water after 6:00 p.m. on Monday.*
 - C. *Units are not to be parked without the direction from the Camping Coordinator/Staff. DO NOT UNHOOK UNIT WITHOUT APPROVAL FROM CAMPING COORDINATOR/STAFF.*
7. ATV's including golf carts, are not allowed on the fairgrounds, except those used by fair employees or special permit from DCFB.
8. Horses or other livestock are not allowed in the campground area at any time.
9. Dogs are allowed in the camping area but must be leashed and owners are responsible for cleanup and removal of their dogs waste. ABSOLUTELY NO PETS ALLOWED IN BARN OR MIDWAY AREAS.
10. Parties' not meeting the camping requirements or refusing to purchase a camping permit shall be REMOVED FROM THE GROUNDS.
11. Campfires are permitted in fire rings only and must not be left unattended.
12. Quiet time is from 11:00 p.m. to 7:00 a.m.
13. A Camping Parking Permit must be displayed in the window of the vehicle at all times if parking in the camping area. Vehicles parked in PERMIT PARKING AREAS WITHOUT A PROPER PERMIT, WILL BE TOWED AT THE OWNER'S EXPENSE.
Limit of 2 vehicles per campsite.
14. All vehicles with PARKING PERMITS must enter and exit the campgrounds through the back gate off of Fairview Drive.
15. ABSOLUTELY NO PARKING BY THE BARN!

FOR FAIR CAMPING INFORMATION:

Camping Coordinator Tom Bedard: (906) 282-2512

Fair Office (906) 563-8840

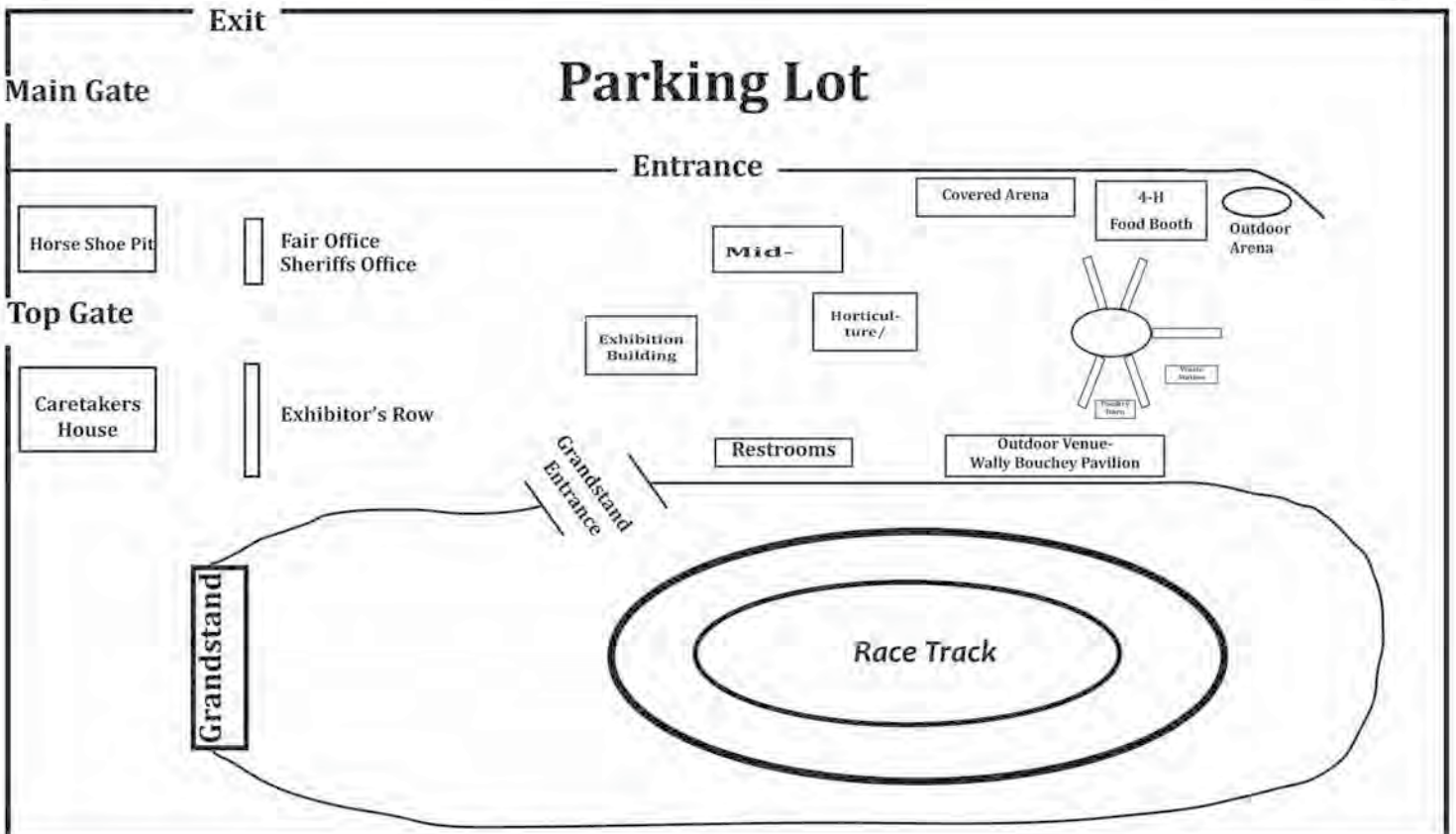
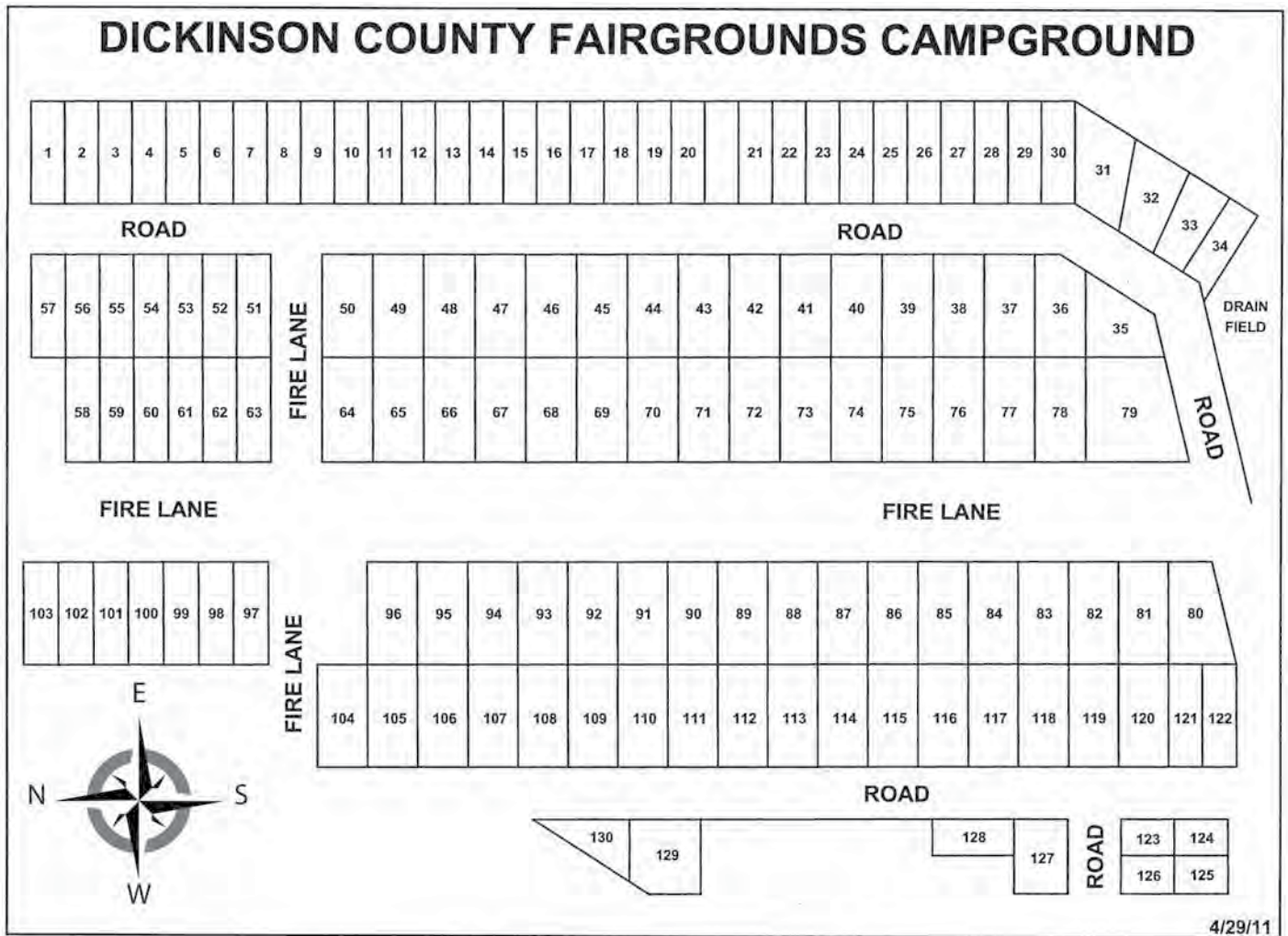

Four Seasons

Proudly Serving
you for Over
60 Years

BEER DIST. Est. 1955

IRON MOUNTAIN, MI
AURORA, WI

Your Local Budweiser
Distributor

90 YEARS

Budweiser
CLYDESDALES

Paws & Claws

906-779-7632

PET GROOMING & BOARDING



BILLERUD

Linda Miller Atkinson
Attorney

APKH

ATKINSON PETRUSKA KOZMA & HART PC

115927 Newberg Rd.
Channing, MI 49815
906.732.2491
www.Nmsh-Law.com



Iron Mountain Kingsford
Community Federal Credit Union

The KEY to your financial future!



See You There.



Fixed Rate Mortgages
Home Equity Line of Credit
Rural Development Loans
Vacant Land Loans
VA and FHA Loans



U.P. STATE
CREDIT UNION

Bridging Your Financial Dream

Norway • Escanaba • UPSCU.com

NCUA
MLS 401794

2023 Entry Fee Form

Exhibitor's Name _____ Farm Name _____

Address _____ City _____ State _____ Zip _____

Qty.	Exhibit Description	Fee	Total
	Youth/Open Dairy Cattle (head)	\$5.00	
	Market/Youth/Open Beef Cattle (head)	\$5.00	
	Market Swine (head)	\$3.00	
	Market/Youth/Open Sheep (head)	\$3.00	
	Market/Youth/Open Goat (head)	\$3.00	
	Open Horse Show (cost/class)	\$5.00	
	Open, Draft (stall-horse)	\$5.00	
	Youth/Open Chickens, Rabbits, & Eggs (head)	\$1.00	
	Open Draft Horse (cost/halter class)	\$5.00	
	Open Draft Horse (cost/hitch class)	\$10.00	
	Draft Horse Pull (cost/team) Entry Fee	\$25.00	
	Pony Horse Pull (cost/team) Entry Fee	\$10.00	
	Horseshoe Tournament Single (flat fee)	\$5.00	
	Horseshoe Tournament Double (flat fee)	\$5.00	
	Weekly Pass	\$20.00	
	Market Meat Birds, Rabbits & Eggs	\$3.00 per lot	

Total Exhibit Fees	\$
---------------------------	----

MARKET BOOK IS MANDATORY

Deadline: Third Tuesday of August

Mail Fee Form, Fees and Entry Forms To:

Dickinson County Fair Office

P.O. Box 192

Norway, MI 49870

Make checks payable to the Dickinson County Fair

Check box if you wish to donate premium check to the fair.

MUST BE RECEIVED BY THE THIRD TUESDAY OF AUGUST
 After the third Friday of August \$10.00 late entry fee per exhibitor.

Social Security Number (Must Have)
 X X X - X X - _ _ _ _ _

ENTRIES CLOSE MONDAY PRIOR TO START OF FAIR AT 5PM!

Exhibitor Number

MARKET

Michigan Department of Agriculture
 AF-044 (Rev. 9/83)

A Separate Entry Form Is Required For Each Department.

Exhibitor's Name				
Address				
City		State		Zip
Phone Number			Date of Birth	
Youth or Club Name				
Circle One Market Animal: STEER HOG LAMB GOAT				
Breed of Animal			Breeder Name	
Breeder Address				
City		State		Zip
Premise ID #			Tag #	
Weight			State ID #	
Dept.	Class	Lot	Lot Description	Entry Fee
				\$
Total: \$				

Check box if you wish to donate premium check to the fair.

MUST BE RECEIVED BY THE THIRD TUESDAY OF AUGUST
 After the third Friday of August \$10.00 late entry fee per exhibitor.

Social Security Number (Must Have)
 X X X - X X - _ _ _ _ _

ENTRIES CLOSE MONDAY PRIOR TO START OF FAIR AT 5PM!

YOUTH

Exhibitor Number

Michigan Department of Agriculture
 AF-044 (Rev. 9/83)

A Separate Entry Form Is Required For Each Department.

Exhibitor's Name				
Address				
City		State		Zip
Phone Number			Date of Birth	
Youth or Club Name				
Circle One Market Animal: STEER HOG LAMB GOAT				
Breed of Animal			Breeder Name	
Breeder Address				
City		State		Zip
Premise ID #			Tag #	
Weight			State ID #	
Dept.	Class	Lot	Lot Description	Entry Fee
				\$
Total: \$				

If you wish to donate premium check to the fair.

MUST BE RECEIVED BY THE THIRD TUESDAY OF AUGUST
 After the third Friday of August \$10.00 late entry fee per exhibitor.

Social Security Number (Must Have)
 X X X - X X -

ENTRIES CLOSE MONDAY PRIOR TO START OF FAIR AT 5PM!

Michigan Department of Agriculture
 AF-044 (Rev. 9/83)

OPEN

Exhibitor Number

A Separate Entry Form Is Required For Each Department

Exhibitor's Name				
Address				
City			State	
Phone Number				
Dept.	Class	Lot	Lot Description	Entry Fee
				\$
Total: \$				

(This must be completed in full and handed in at entry)

Form **W-9**
(Rev. October 2007)
Department of the Treasury
Internal Revenue Service

Request for Taxpayer Identification Number and Certification

Give form to the requester. Do not send to the IRS.

Print or type See Specific Instructions on page 2.	Name (as shown on your income tax return)	
	Business name, if different from above	
	Check appropriate box: <input type="checkbox"/> Individual/Sole proprietor <input type="checkbox"/> Corporation <input type="checkbox"/> Partnership <input type="checkbox"/> Limited liability company. Enter the tax classification (D=disregarded entity, C=corporation, P=partnership) ▶ <input type="checkbox"/> Exempt payee <input type="checkbox"/> Other (see instructions) ▶	
	Address (number, street, and apt. or suite no.)	Requester's name and address (optional)
	City, state, and ZIP code	
	List account number(s) here (optional)	

Part I Taxpayer Identification Number (TIN)

Enter your TIN in the appropriate box. The TIN provided must match the name given on Line 1 to avoid backup withholding. For individuals, this is your social security number (SSN). However, for a resident alien, sole proprietor, or disregarded entity, see the Part I instructions on page 3. For other entities, it is your employer identification number (EIN). If you do not have a number, see *How to get a TIN* on page 3.

Note. If the account is in more than one name, see the chart on page 4 for guidelines on whose number to enter.

Social security number
or
Employer identification number

Part II Certification

- Under penalties of perjury, I certify that:
- The number shown on this form is my correct taxpayer identification number (or I am waiting for a number to be issued to me), and
 - I am not subject to backup withholding because: (a) I am exempt from backup withholding, or (b) I have not been notified by the Internal Revenue Service (IRS) that I am subject to backup withholding as a result of a failure to report all interest or dividends, or (c) the IRS has notified me that I am no longer subject to backup withholding, and
 - I am a U.S. citizen or other U.S. person (defined below).

Certification instructions. You must cross out item 2 above if you have been notified by the IRS that you are currently subject to backup withholding because you have failed to report all interest and dividends on your tax return. For real estate transactions, item 2 does not apply. For mortgage interest paid, acquisition or abandonment of secured property, cancellation of debt, contributions to an individual retirement arrangement (IRA), and generally, payments other than interest and dividends, you are not required to sign the Certification, but you must provide your correct TIN. See the instructions on page 4.

Sign Here	Signature of U.S. person ▶	Date ▶
------------------	----------------------------	--------

General Instructions

Section references are to the Internal Revenue Code unless otherwise noted.

Purpose of Form

A person who is required to file an information return with the IRS must obtain your correct taxpayer identification number (TIN) to report, for example, income paid to you, real estate transactions, mortgage interest you paid, acquisition or abandonment of secured property, cancellation of debt, or contributions you made to an IRA.

Use Form W-9 only if you are a U.S. person (including a resident alien), to provide your correct TIN to the person requesting it (the requester) and, when applicable, to:

- Certify that the TIN you are giving is correct (or you are waiting for a number to be issued),
- Certify that you are not subject to backup withholding, or
- Claim exemption from backup withholding if you are a U.S. exempt payee. If applicable, you are also certifying that as a U.S. person, your allocable share of any partnership income from a U.S. trade or business is not subject to the withholding tax on foreign partners' share of effectively connected income.

Note. If a requester gives you a form other than Form W-9 to request your TIN, you must use the requester's form if it is substantially similar to this Form W-9.

Definition of a U.S. person. For federal tax purposes, you are considered a U.S. person if you are:

- An individual who is a U.S. citizen or U.S. resident alien,
- A partnership, corporation, company, or association created or organized in the United States or under the laws of the United States,
- An estate (other than a foreign estate), or
- A domestic trust (as defined in Regulations section 301.7701-7).

Special rules for partnerships. Partnerships that conduct a trade or business in the United States are generally required to pay a withholding tax on any foreign partners' share of income from such business. Further, in certain cases where a Form W-9 has not been received, a partnership is required to presume that a partner is a foreign person, and pay the withholding tax. Therefore, if you are a U.S. person that is a partner in a partnership conducting a trade or business in the United States, provide Form W-9 to the partnership to establish your U.S. status and avoid withholding on your share of partnership income.

The person who gives Form W-9 to the partnership for purposes of establishing its U.S. status and avoiding withholding on its allocable share of net income from the partnership conducting a trade or business in the United States is in the following cases:

- The U.S. owner of a disregarded entity and not the entity,

**DICKINSON COUNTY FAIR
(Livestock Exhibitors)
PARENTAL CODE OF CONDUCT**

Inappropriate conduct by a participant, parent, leader, spectator, or volunteer during the fair will be grounds for immediate disqualification and/or immediate ejection by Fair Staff or Dickinson County Fair Management and the responsible party could be barred from future fairs. The violations can include, but are not limited to, disruptive behavior, poor sportsmanship, inappropriate language, inappropriate conduct, bullying, and confrontations with any fair staff, other exhibitors or spectators.

As a parent or legal guardian, of an exhibitor, exhibiting at the Dickinson County Fair, I agree to abide by the following:

- Maintain and promote a positive attitude towards the atmosphere of the exhibitor program and follow all barn rules.
- I agree to encourage and guide my child, my club member, and myself to conduct ourselves with honesty and good sportsmanship. I will ask questions concerning rules and policy in appropriate adult manner.
- I agree to abide by the restrictions of the Class C Liquor License; alcohol consumption is limited to designated areas on the fairgrounds. I further understand the none of the barns or buildings are designated areas.
- Instead of participating in a retaliatory manner, I will follow the Formal Protest guidelines in the Dickinson County Fair Premium Book.
- I will keep the intent and spirit of the Dickinson County Fair, and remember that my child/club member is the one exhibiting, not me.
- No adult or exhibitor will conspire with another person or persons to intentionally violate this code of conduct and Dickinson County Fair show rules or knowingly contribute or cooperate with another person or persons wither by affirmative action or inaction to violate this code of conduct or show rules.
- By signing this code of conduct I am accepting the responsibility of informing my immediate family members of the Parental Code of Conduct.
- Violation of the parental code of conduct will subject the individual(s) to disciplinary actions, up to and including, but not limited to; dismissal or disqualification, expulsion of the exhibitor.

**DICKINSON COUNTY FAIR
(Livestock Exhibitors)
EXHIBITOR CODE OF CONDUCT**

As an animal exhibitor in the DCF Market Livestock Youth Show(s):

- I believe my participation should demonstrate my own ability, knowledge, and skills as a feeder, fitter and caretaker of my animal(s).
- I understand the need to be responsible for developing the skills necessary to take my animal(s) from the farm to the show ring.
- I have read and understand the rules and regulations found in the DCF Exhibitors Guide.
- I will follow the competition rules and will not use abusive, questionable, or unethical techniques in the feeding, caring, fitting, and showing of my animal(s).
- I will not resort to fraudulent, illegal, or deceptive practices when preparing my animal(s) for the show ring.
- I will also not allow my parents, leader, or any other adult or minor to employ such practices to my animal(s).
- I have asked my parents, leader, or any other adult or minor to employ such practices to my animal(s).
- I want my animal project to be an example of how to accept what life has to offer, good and bad, and how to live with the outcome. I will respect my fellow exhibitors, and their project, and realize I have no right to disrupt or disturb their animal, barns, or stalls. I further realize it is my responsibility as an exhibitors at the Dickinson County Fair that I must report any or all unusual activity in or around any barn.
- I realize that I am responsible for: The proper care and humane treatment of my animal(s). The production of wholesome food in my animal project is designated for market. The care and grooming of my animal while the DCF. Conduction myself with honesty and good sportsmanship. Conducting myself to reflect the highest standards of honor and dignity to promote the advancement of agricultural education.
- I understand and agree that when I, my parents, leader or any other adult or minor connected with my project or animal(s) break the rules, I agree to live by the final decision of the DCF Management Team regarding disqualification of myself and for my animal(s), loss of premium awards, auction proceeds, and my loss of future eligibility.

Exhibitor's Printed Name _____

Exhibitor's Signature _____

Parent/Guardian Signature _____

Date _____



THE DRUG STORE

EST. 1976



The Drug Store
1112 S Stephenson Ave
Iron Mountain, MI 49801
906-774-3654

Norway Pharmacy
514 Main Street
Norway, MI 49870
906-563-5151

Crystal Falls Pharmacy
1363 US HWY 2
Crystal Falls, MI 49920
906-875-3601

Pharmacy Services:

- Free Delivery
- Multi-Dose Strip Packages (Med Sync) without the hassle of filling your pill-minder
- Med Sync - monthly single day pickup
- Vaccines + Immunizations
- Medication consultations

Wellness Center:

- High Quality Neutraceuticals
- Natural Self Care Products
- Supplement Consultations
- Clean Medication Alternatives
- Natural Home + Cleaning Products

Presents of Mine:

- Women, Men, + Childrens Clothing
- Home Decor
- Everything Baby/Toddler
- Card + Gift Selection
- Jewelry + Accessories



47 YEARS SERVING THE LOCAL COMMUNITY

Check out our online store:

 shop.tdsrx.com

About:

We're a small-town pharmacy with a big heart. What sets us apart from other pharmacies is how much we care about our customers. Our patients have been relying on us for more than 40 years, and we are proud to continue to give them the best care possible.

Dickinson County Fair Rules & Regulations

General

1. All residents of Dickinson County may exhibit at the Dickinson County Fair.
2. Any youth that is an active member of a Dickinson County youth club and/or attends a Dickinson County school may exhibit at the fair.
3. No exhibit may be entered in more than one class or entitled to more than one premium except in sweepstakes, collections, articles, or animal of various kinds and ages in the same department.
4. All animals must be exhibited in all classes by the same exhibitor. Violation of this rule will forfeit premiums which might otherwise be awarded.
5. A formal protest by an agriculture exhibitor, community arts or youth exhibitors, or others, shall be made in writing to the manager, accompanied by an affidavit setting forth the grounds of the protest. A formal protest against an agriculture exhibition of **animals, community arts, or youth exhibit or others shall be filed not less than 24 hours before the judging and the fairboard shall hear such protest** and make a decision before judging. A formal protest against placing shall be filed not more than 6 hours after the placing is made, and shall be considered by the fairboard. Interested parties shall be duly notified and given an opportunity to submit evidence pursuant to a procedure established by the director, before a final decision is made. Protest to MDA within 45 days.
6. All exhibits must positively be entered by **10:00 pm** on entry day.
7. After arrival at the fairground, all entries are under the supervision and control of the fair officials and the superintendents. All reasonable care will be taken by the fair committee to provide against loss or injury to exhibits but they will not be responsible for loss or any exhibits.
8. No exhibits are to be removed before 5:00 pm on Monday. If removed, premiums will be forfeited.
9. All exhibitors are requested to pick up their exhibits at the close of the fair, even though they were taken in by others, and the fair association will not be responsible for loss or damage of goods uncalled for after 6:00 pm on Monday.
10. All special exhibits must be arranged for with the secretary prior to the fair. These special exhibits are educational and not open to all exhibitors.
11. Premiums are based on \$18,000 pay off. If premiums go over \$18,000, a certain percentage may be deducted from check to bring down to \$18,000. Prorate evenly all entries.
12. In case there is but one exhibit competing for a premium, the judge may recommend third, second, or first premium - as the merit may warrant.
13. Ribbons and/or rosettes are to be awarded in all classes, unless otherwise stated.
14. All animal exhibits shall report directly to the unloading area for an inspection by a licensed veterinarian before entering the barns.
15. Each department superintendent, under the decision of the chairperson of the fairboard, shall have the full charge of the department to which he/she may be assigned. Exhibitors must follow orders relating to placing exhibits, showing, etc. Every precaution will be taken, but no responsibility will be taken by the fair in case of loss or damage.
16. The superintendent shall check for accuracy, exhibitor's social security number, class numbers, exhibit description, and award placement.
17. Judges will report to the fair office to meet the department superintendent prior to judging. No person shall act as judge in any class in which he may be interested as an exhibitor. If such case should be presented, the department superintendent may remove the judge or substitute another judge temporarily.
18. Judges are instructed that if they have good reason to believe that any exhibitor is attempting to deceive the judges or the public to obtain a premium by misrepresentation, they shall report the facts at once to the department superintendent.
19. Any and every entry, including those in the Danish system does not guaranteed a premium award.
20. If there is any question as to the regulatory of an entry or the right of an animal or article to compete in any class, the matter shall be submitted to the Department Superintendent for decision.
21. By disregarding or violating any of these rules or regulations an exhibitor or contestant will forfeit all premiums, and rights, and will be subject to such penalty as the Dickinson County fairboard may order, could include removal from fairgrounds and ban from future fair participation.
22. If doubt arises as to the meaning or application of a rule, the department superintendent shall interpret the same. A request for an opinion by either the exhibitor or judge, shall be made in writing and submitted to the fair office.
23. The Dickinson County fairboard reserves the right to cancel any entries and awards without claims for damages. Cancellations or additional entries will not be permitted after entry closing date and time, unless special permission is granted by the Fairboard.
24. In addition to the rights of protest herein guaranteed to interested parties, the Dickinson County fairboard expressly reserves the right to take cognizance of fraud, which may have been consummated or attempted, and deal with any party or parties implicated therein in such manner, within the scope of power of the authority as may form the evidence relation thereto be deemed just and proper.
25. The Dickinson County fairboard reserves the right to interpret these rules and regulations and to settle and determine all matters, questions or otherwise arising out of, connected with or incident to, the operation of the Dickinson County Fair.
26. Listed premiums money mounts may vary and will be distributed as fairboard sees fit.
27. All parking permits must be visible in vehicles at all times. Vehicles with no permit or parked illegal are subject to be fined and towed at the expense of the owner.
28. Open livestock and horse fees: SEE ENTRY FEE.
29. Market animals can not be shown in breeding stock classes.
30. Market record books must be handed into the fair office only by noon Thursday.
31. MDA Livestock Rules and Regulations are a summarized version.
32. Each and every exhibitor must have a daily or weekly bracelet visible on their wrist during the fair. Weekly passes may be purchased at the time of pre-registration.
33. Only two (2) barn parking passes per farm NO EXCEPTIONS!
34. Separate entry forms for youth and open departments and entry fee form all need to be submitted at the time of pre-entry.

Other Information:

Bulletin Boards are offered again this year - Bulletin boards for wanted items or for sale will be placed in the rotunda, poultry bard, and horticulture building. The bulletin boards will be maintained by fair board members.

Cost - Full page - \$5.00, 1/2 page - \$3.00, index card - \$2.00, and all business cards - \$1.00 each.

No premiums paid to anyone under the age of 9 years. Ribbons only.

Department 1: Dairy Cattle

Superintendent - Ed McBroom

Assistant Superintendent - Diana Oman

Judging - Saturday - 11:00 am

Milking Show - Saturday - 11:00 am

Division 1: Registered Holstein

Division 2: Any Other Registered Breed Not Listed

Division 3: Grade Holstein

Division 4: Any Other Grade Breeds Not Listed

Class Description

Premiums: 1-\$32, 2-\$30, 3-\$28, 4-\$24, 5-\$22, 6-\$20

101 Jr. Heifer Calf, born after 3/1 of current year

102 Int Heifer Calf, born 12/1 last year to 2/28 current year

103 Sr. Heifer Calf, born 9/1 to 2/28 last year

Premiums: 1-\$34, 2-\$32, 3-\$30, 4-\$26, 5-\$24, 6-\$22

104 Junior Yearling Heifer, born after 3/1 to 8/31 last year

105 Senior Yearling Heifer, born 9/1 two years ago to 2/28 last year

Premiums: 1-\$40, 2-\$38, 3-\$36, 4-\$32, 5-\$30, 6-\$26

106 Jr. Champion and Reserve Champion Female (Winner of Classes 101 through 105)

107 Two Year Old Cow, Non Milking Reached 2 years before 9/1 this year

Premiums: 1-\$42, 2-\$40, 3-\$38, 4-\$34, 5-\$32, 6-\$28

108 Two Year Old Cow Reached 2 years before 9/1 this year

109 Three Year Old Cow, Reached 3 years before 9/1 this year

Premiums: 1-\$44, 2-\$42, 3-\$40, 4-\$36, 5-\$34, 6-\$30

110 Four Year Old Cow, Reached 4 years before 9/1 this year

111 Aged Cow, Five years before 9/1 this year

112 Dry Cow, NOT 5 years before 9/1 this year

113 Dry Aged Cow, 5 years and older by 9/1 this year

114 Sr. Champion and Sr. Reserve Champion Female (winners classes 107 through 113)

115 Grand Champion and Reserve Grand Champion Female (Champion Reserve from Classes 106 and 114)

Premiums: 1-\$24, 2-\$22, 3-\$20, 4-\$18, 5-\$16, 6-\$14

116 Best Three Females

Premiums: 1-\$18, 2-\$16, 3-\$15, 4-\$14, 5-\$13, 6-\$12

117 Daughter & Dam

118 Produce of Dam

Division 5: Dairy Production

Premiums: 1-\$110, 2-\$100, 3-\$80, 4-\$50

119 Rolling Herd Average Milk (Official)

Premiums: 1-\$90, 2-\$80, 3-\$60, 4-\$30

120 Rolling Herd Average Milk (Owner Sampler)

Department 2: Youth Dairy

Superintendent - Ed McBroom

Assistant Superintendent - Diana Oman

Judging - Saturday - 11:00 am

Milking Show - Saturday - 11:00 am

Division 1: Registered Holstein

Division 2: Any Other Registered Breed Not Listed

Division 3: Grade Holstein

Division 4: Any Other Grade Breeds Not Listed

Class Description

Premiums: 1-\$32, 2-\$30, 3-\$28, 4-\$24, 5-\$22, 6-\$20

101 Jr. Heifer Calf, born after 3/1 of current year

102 Int Heifer Calf, born 12/1 last year to 2/28 current year

year

103 Sr. Heifer Calf, born 9/1 to 2/28 last year

Premiums: 1-\$34, 2-\$32, 3-\$30, 4-\$26, 5-\$24, 6-\$22

104 Junior Yearling Heifer, born after 3/1 to 8/31 last year

105 Senior Yearling Heifer, born 9/1 two years ago to 2/28 last year

Premiums: 1-\$40, 2-\$38, 3-\$36, 4-\$32, 5-\$30, 6-\$26

106 Jr. Champion and Reserve Champion Female (Winner of Classes 101 through 105)

107 Two Year Old Cow, Non Milking Reached 2 years before 9/1 this year

Premiums: 1-\$42, 2-\$40, 3-\$38, 4-\$34, 5-\$32, 6-\$28

108 Two Year Old Cow Reached 2 years before 9/1 this year

109 Three Year Old Cow, Reached 3 years before 9/1 this year

Premiums: 1-\$44, 2-\$42, 3-\$40, 4-\$36, 5-\$34, 6-\$30

110 Four Year Old Cow, Reached 4 years before 9/1 this year

111 Aged Cow, Five years before 9/1 this year

112 Dry Cow, NOT 5 years before 9/1 this year

113 Dry Aged Cow, 5 years and older by 9/1 this year

114 Sr. Champion and Sr. Reserve Champion Female (winners classes 107 through 113)

115 Grand Champion and Reserve Grand Champion Female (Champion Reserve from Classes 106 and 114)

Premiums: 1-\$24, 2-\$22, 3-\$20, 4-\$18, 5-\$16, 6-\$14

116 Best Three Females

Premiums: 1-\$18, 2-\$16, 3-\$15, 4-\$14, 5-\$13, 6-\$12

117 Daughter & Dam

118 Produce of Dam

Division 5: Dairy Production

Premiums: 1-\$110, 2-\$100, 3-\$80, 4-\$50

119 Rolling Herd Average Milk (Official)

Premiums: 1-\$90, 2-\$80, 3-\$60, 4-\$30

120 Rolling Herd Average Milk (Owner Sampler)

Division 5: Youth Showmanship

Premiums: A-\$10, B-\$8, C-\$5

209 Juvenile Showmanship

210 Junior Showmanship

211 Senior Showmanship

212 Pewee (Ribbon)

Rules & Regulations by Division

Dairy

1. Follow rules and regulations under livestock division on pg. 14.
2. No dairyman is to show more than two females in any one class.
3. Only one herd can be exhibited from a farm.
4. Best of Three Females; any age, all are to have bred and at least one be owned by exhibitor.
5. Produce of Dam: consist of two animals, any age, either sex, the produce of one cow.
6. Superintendent may combine divisions 1 and 3 and/or 2 and 4 depending on entries and appropriation.

Department 3: Beef

Beef Superintendent - Mike Gregg

Assistant Superintendent - Liane Arnold

Judging - Thursday - 12:00 pm

Division 1: Breeding Show

Class Description

Premiums: 1-\$28, 2-\$26, 3-\$24, 4-\$20, 5-\$18, 6-\$16, 7-\$12, 8-\$12, 9-\$12, 10-\$12

301 Summer Calf, born after June 1 of year of fair

302 Jr. Calf, born before May 31 of year of fair

303 Sr. Calf, born 9/1 to 11/30 last year

Premiums: 1-\$32, 2-\$30, 3-\$26, 4-\$24, 5-\$22, 6-\$20, 7-\$16, 8-\$16, 9-\$16, 10-\$16

304 Summer Yearling, born between 5/31 to 8/31 last year

305 Jr. Yearling, born between 1/1 to 5/30 last year

306 Jr. Champion (winners from classes 1-5)-\$14.00

307 Sr. Yearling, born 7/1 two years ago to 12/31 last year

Premiums: 1-\$34, 2-\$32, 3-\$30, 4-\$26, 5-\$24, 6-\$22, 7-\$18, 8-\$18, 9-\$18, 10-\$18

308 Cow over 2 under 3, reached 2 years by 9/1 this year

Premiums: 1-\$36, 2-\$34, 3-\$32, 4-\$28, 5-\$26, 6-\$24, 7-\$20, 8-\$20, 9-\$20, 10-\$20

309 Cow over 3 under 4, reached 3 years by 9/1 this year

310 Cow over 4 under 5, reached 4 years by 9/1 this year

Premiums: 1-\$38, 2-\$36, 3-\$34, 4-\$30, 5-\$28, 6-\$26, 7-\$22, 8-\$22, 9-\$22, 10-\$22

311 Cow over 5, reached 5 years by 9/1 this year

312 Prospective Steer, Class for Steer Calves born after 1/1 of this year

Premiums: 1-\$28, 2-\$26, 3-\$24, 4-\$20, 5-\$18, 6-\$16, 7-\$12, 8-\$12, 9-\$12, 10-\$12

313 Sr. Champion (winners from classes 6-10)-\$18.00

Grand Champion-Rosette

Supreme Female Grand Champion (classes 5-10)

314 Cow & Calf

315 Produce of Dam (Dam and any 2 offspring)

316 Pair of Feeder Calves, born after 1/1 of this year

Premiums: 1-\$40, 2-\$36, 3-\$32, 4-\$28, 5-\$26, 6-\$24, 7-\$24

317 Breeders Herd
(Aged cow, cow between 3 & 5 & 2 & 3, heifer yearling and calf, one female can be substituted)

Department 4: Youth Beef

Beef Superintendent - Mike Gregg

Assistant Superintendent - Liane Arnold

Judging - Thursday - 12:00 pm

Division 1: Breeding Show

Class Description

Premiums: A-\$12, B-\$11, C-\$10

401 Summer Calf, born after 6/1 of current year

402 Jr. Calf, born before 5/1 of year of fair

403 Sr. Calf, born 9/1 to 11/30 last year

404 Summer Yearling, born 5/31 to 8/31 last year

405 Jr. Yearling, born 1/1 to 5/30 last year

406 Sr. Yearling, born 7/1 two years ago to 12/31 last year

Premiums: A-\$15, B-\$14, C-\$13

407 Cow over 2 under 3, reached 2 years by 9/1 this year

Premiums: A-\$16, B-\$15, C-\$14

408 Cow over 3 under 4, reached 3 years by 9/1 this year

409 Cow over 4 under 5, reached 4 years by 9/1 this year

410 Cow over 5, reached 5 years by 9/1 this year

Premiums: A-\$10, B-\$9, C-\$8

411 Jr. Herd

412 Produce of Dam

Division 2: Youth Showmanship

Premiums: A-\$10, B-\$8, C-\$5

413 Juvenile (ages 9-12)

414 Junior (ages 13-15)

415 Senior (ages 16-19)

416 Pee-Wee (Ribbon)

Rules & Regulations by Division

Livestock

1. Exhibitors showing registered animals must show the superintendent the registration papers on entry day.
2. Exhibitors must provide their own feed and hay and care for the animals and are responsible for the cleanliness of their stalls and the aisles adjacent to their animals until Monday at 5:00pm.
3. Exhibitors shall wear leather shoes or boots of suitable construction while in the show ring for safety reasons.
4. Exhibitors shall be dressed suitably wearing attire that is neat, clean and presentable.
5. All entries are under the supervision of the superintendent and fair officials.
6. Animals are assigned stalls and may be changed around to accommodate all animals.
7. When no one is present to lead livestock out, they will remain in their stalls and no money will be awarded.
8. Exhibitors (or immediate family) must own breeding stock 30 days before the show.
9. Youth competition is open to any Dickinson County resident between the ages of 9 years through their 19th birthday.
10. Age for classes is determined by the age of exhibitor as of 12/31 of the current year of Fair.
12. Animals may be either grade or purebred, unless otherwise designated.
13. All animals must be trained to lead on rope, nylon or leather halters. Assistance from immediate family member only.
14. Animals must be identified by a diagram, picture, nose print, ear tag, and ear tattoo or branding.
15. Only exhibitors and immediate family members shall remain in barns during show.
16. Unethical and inappropriate or otherwise inhumane treatment of the animals for show preparation is not acceptable. The exhibitor and exhibit will be disqualified if a violation is determined.
17. Any violation of the following rules will automatically result in disqualification of the exhibitor and exhibit.
 - a. Any use of any drug or chemical compound that is not approved by the FDA to use in meat animals is prohibited.
 - b. Illegal administration of approved drugs and chemical compound is prohibited.
 - c. Any attempt to change the natural color of an animal, either purebred or crossbred, by changing the color or the hair, fleece, or skin at

- any point, spot or areas of the animal's body.
 - d. Minimizing the effect of crampiness by feeding or injection drugs, depressants or applying packs or using any artificial contrivance or therapeutic treatments except normal exercise.
 - e. Striking the animal to cause swelling in a depressed area.
 - f. Surgery of any kind performed to change the natural contour or appearance of the animal's body or hide.
 - g. Insertion of foreign material under the skin.
 - h. The use of alcoholic beverages in the feed or administered as a drench.
18. Entering livestock at the Dickinson County Fair is giving the consent by the owner, exhibitor and or absolutely responsible person for a fair staff to obtain and specimen of urine, saliva, blood or other substance from the animal to be used in testing. Tests will be done by a veterinarian and submitted to a certified lab to identify illegal substance and substances that exceed the acceptable levels established by the FDA, USDA, Food Animal Residue Avoidance Databank and the EPA. A positive test will result in disqualification.
19. Disqualification will occur if exhibitor criticizes or interferes with the judge, exhibitors, sale committees, superintendent, and other show officials or other conduct detrimental to the exhibition or show and could be removed from the fair and further fair participation.
20. Youth showmanship is determined by age. As of 12/31 of current year of Fair.
 Juvenile 13 years and under,
 Junior 14-15 years of age and
 Senior 16-19 years of age.
- GENERAL RULES PAGE 20**

Department 5: Sheep

Superintendent - James Stachowicz & Mike Gregg
Judging - Thursday - 12:00 pm

No Market Sheep Allowed

Division 1: Sheep

Class Description

Premiums: 1-\$6, 2-\$5, 3-\$4

- 501 Ewe Lamb
- 502 Yearling Ewe, 1 year under 2
- 503 Aged Ewe, over 2 under 3
- 504 Aged Ewe, over 3 under 4
- 505 Aged Ewe, over 4 under 5
- 506 Aged Ewe, over 5
- 507 Ram Lamb
- 508 Yearling Ram, 1 year under 2
- 509 Aged Ram, 2 years and over
- 510 Pen of 2 lambs, under 1
- 511 Exhibitors Flock, must be breeding age ram and ewe
- 512 Mother Sheep & Lamb
 Grand Champion Ewe & Ram-Trophy
 Best Overall Sheep-Trophy

Department 6: Youth Sheep

Superintendent - James Stachowicz & Mike Gregg
Judging - Thursday - 12:00 pm

Division 1: Sheep

Class Description

Premiums: A-\$5, B-\$4, C-\$3

- 601 Ewe Lamb
- 602 Yearling Ewe, 1 year under 2
- 603 Aged Ewe, over 2 under 3
- 604 Aged Ewe, over 3 under 4
- 605 Aged Ewe, over 4 under 5
- 606 Aged Ewe, over 5
- 607 Ram Lamb
- 608 Yearling Ram, 1 year under 2
- 609 Aged Ram, 2 years and over
- 610 Pen of 2 lambs, under 1
- 611 Jr. Flock, must be breeding age and a ram and ewe



Division 2: Showmanship

Premiums: A-\$10, B-\$8, C-\$5

- 612 Juvenile (ages 9-12)
- 613 Junior (Ages 13-15)
- 614 Senior (Ages 16-19)
- 615 Pewee (Ribbon)

Rules & Regulations by Division

Sheep

1. Follow rules and regulations under livestock division.
2. All breeds, grade or purebred will be shown together, but in the event a class is too large, the judge may divide the class based on breeds.
3. A maximum of 2 entries per class per exhibitor.
4. All sheep must have a collar on at all times.

GENERAL RULES PAGE 20

Department 7: Goats

(No Market Goats)

Superintendent - Mike Gregg & James Stachowicz
Judging - Thursday - 12:00 pm

Division 1: Dairy Goats

Division 2: Non-Dairy Goats

Premiums: 1-\$6, 2-\$5, 3-\$4

Class Description

- 701 Doe under 1
- 702 Doe 1 year old under 2-not in milk
- 703 Doe 1 year old under 2-in milk (dairy only)
- 704 Doe 2 years old and over
- 705 Pair of two (2) kids under 1 year
 Grand Champion Goat-Trophy

Department 8: Youth Goats

(No Market Goats)

Superintendent - Mike Gregg & James Stachowicz

Judging - Thursday - 12:00 pm

Division 1: Dairy Goats

Division 2: Non-Dairy Goats

Premiums: A-\$5.50, B-\$4.50, C-\$3.50

Class Description

- 801 Doe under 1
- 802 Doe 1 year old under 2-not in milk
- 803 Doe 1 year old under 2-in milk (dairy only)
- 804 Doe 2 years old and over
- 805 Pair of two (2) kids under 1 year

Division 3: Youth Showmanship

Premiums: A-\$10, B-\$8, C-\$5

Class Description

- 806 Juvenile (ages 9-12)
- 807 Junior (ages 13-15)
- 808 Senior (ages 16-19)
- 809 Pewee (Ribbon)

Department 28: Market Animal Showmanship

Superintendent - Natalie Ciantar

Judging - Friday - 12:00 pm (noon)

Division 1: Showmanship

Premiums: A-\$10, B-\$8, C-\$5

Class Description

- 2801 Senior Class Steers
- 2802 Junior Class Steers
- 2803 Juvenile Class Steers
- 2804 Senior Class Lambs
- 2805 Junior Class Lambs
- 2806 Juvenile Class Lambs
- 2807 Senior Class Hogs
- 2808 Junior Class Hogs
- 2809 Juvenile Class Hogs
- 2810 Senior Class Goat
- 2811 Junior Goat
- 2812 Juvenile Goat

Department 29: Market Sale and Record

Keeping

Superintendent - Natalie Ciantar

Judging - Friday - 12:00 pm (noon)

Division 1: Record Keeping

Premiums: A-\$10, B-\$8, C-\$5

Class Description

- | | |
|----------------------|--------------------|
| 2901 Senior Steers | 2907 Senior Hogs |
| 2902 Junior Steers | 2908 Junior Hogs |
| 2903 Juvenile Steers | 2909 Juvenile Hogs |
| 2904 Senior Lambs | 2910 Senior Goat |
| 2905 Junior Lambs | 2911 Junior Goat |
| 2906 Juvenile Lambs | 2912 Juvenile Goat |

Division 2: Market Scale (To Be Determined by Office)

Premiums: A-\$18, B-\$15, C-\$13

Class Description

- 2913 Lightweight Steers
- 2914 Middleweight Steers
- 2915 Heavyweight Steers
- 2916 Reserve Champion Steer
- 2917 Grand Champion Steer
- 2918 Lightweight Hogs
- 2919 Middleweight Hogs
- 2920 Heavyweight Hogs
- 2921 Reserve Champion Hog
- 2922 Grand Champion Hog
- 2923 Lightweight Lambs
- 2924 Middleweight Lambs
- 2925 Heavyweight Lambs
- 2926 Reserve Champion Lamb
- 2927 Grand Champion Lamb
- 2928 Lightweight Goat
- 2929 Middleweight Goat
- 2930 Heavyweight Goat
- 2931 Reserve Champion Goat
- 2932 Grand Champion Goat

Rules & Regulations by Division

Goats

Must be born January 1-April 15 of current year. All meat animals must be in exhibitor's possession by May 15th. ALL MEAT GOATS MUST HAVE OFFICIAL SCRAPIE TAG AND BE REGISTERED on 2nd Saturday of May of current year. ANY MEAT GOAT THAT IS NOT PROPERLY TAGGED AND REGISTERED WILL NOT BE ELIGIBLE TO SHOW. Wether or doe may be used. If male is used it must be castrated by April 19. Minimum weight required is 60 lbs. at fair time. All goats weighing under that amount will be sent home. Grand and reserve champions in meat classes must be sold. Exhibitors MUST notify superintendents in writing by 10 pm on show day if they wish to with-draw an animal from sale - otherwise meat animals must sell. Two animals may be tagged and registered-only one animal may be shown in meat class. No extra meat goats will be allowed to enter goat barn.

1. Follow rules and regulations under livestock division.
2. All breeds, grade or purebred will be shown together, but in the event a class is too large, the judge may divide the class based on breeds.
3. A maximum of 2 entries per class per exhibitor.
4. All goats must have a collar on at all times.
5. All dairy goats in milk are to be milked dry not earlier than 8 am on the day of judging, under the supervision of a superintendent.
6. No male goats will be shown or allowed on fairgrounds except for kids under one year, in the pair kids class.

Department 84: Youth Barn Exhibits

Superintendent - Natalie Ciantar

Division 1: Club Barns Exhibits

Premiums: A-\$14, B-\$12, C-\$10

Class Description

- 2933 Dairy
- 2934 Livestock
- 2935 Horses
- 2936 Best Individual Pen/Stall (Ribbon Only)

Market Animals Minimum Weight

Steers - 1000 lbs Hogs - 225 lbs
 Sheep - 90 lbs Goats - 60 lbs

Buyer will only pay for up to 300 lbs or +300 lbs for a hog.

Animals are only permitted to cross scale 1 time at weigh in no variants accepted

BEEF, HOG, AND SHEEP
BARN RULES

1. All morning pen cleaning and feeding chores **MUST BE COMPLETED NO LATER** than 9:00 am. Barns open for viewing at 9:00 am.
2. All evening chores **MUST BE COMPLETED** between 4:00 and 6:00 pm.
3. No food pans are to be left in pens past chore times.
4. Aisles must be cleaned and swept. Nothing is to be left in the aisles (chairs, shovels, brooms, etc.)
5. All exhibitors are responsible for taking care of their own animal each day of the fair.
6. Be sure your animal(s) has **CLEAN** water at all times.
7. Be respectful to fellow exhibitors and guests alike.
8. Your animal(s) is/are on display. Visitors are our guests and they should have a clean, pleasant barn to view.

The Barn Superintendent will enforce cleaning of pens, or there will be a charge for someone else to do the cleaning for you.

Rules & Regulations by Division

Hogs

1. Follow rules and regulations under livestock division.
2. All breeds, grade or purebred will be shown together, but in the event a class is too large, the judge may divide the class based on breeds.
3. A maximum of 2 entries per class per exhibitor.

GENERAL RULES PAGE 20

G. BROOKS  ELECTRIC

- COMMERCIAL • RESIDENTIAL • INDUSTRIAL
- CONSTRUCTION & REPAIR

Licensed and Insured, MI & WI

110 E. MAIN ST. • IRON MOUNTAIN, MI

gary@gbrookselectric.com or shawn@gbrookselectric.com

Rules & Regulations by Division

Market Animal Projects

1. Preliminary entries must be made with the Dickinson County fair office at 906-563-8840 or dickinsonfair@norway.com on or before January 1 year of fair for steers and May 1 year of fair for hogs, sheep, and goats. Entry must include the correct mailing address, phone number, and W-9 of the youth exhibitor and name of breeder of animal. Youth exhibitor must be a Dickinson County Resident (exception 1A).
- 1A. In case of separated family, 1 parent must reside in Dickinson County and the animal must be housed in Dickinson County.
2. *Youth will be required to submit a completed set of record keeping books for each species. Incomplete records will not be eligible for premiums, awards, or sale of animal.*
3. Starting date of project begins the date the animal is official tapped by fair officials.
4. *Record books must be handed in to the fair office no later than 12:00 pm (noon) on Thursday.*
5. All premiums from market animal classes will be forfeited if record books are not submitted on time.
6. Market animals must be housed in Dickinson County for the entire duration of the project.
7. Abide by Livestock Rules and Regulations.
8. Competition is open to Dickinson County residents between the ages of 9 and 19. Exhibitor must be 11 years old by the beginning of fair to show a market steer, 9 years of age for sheep, hogs, and goats.
9. An exhibitor is limited to 1 steer, 1 hog, 1 lamb, and 1 goat.
10. Exhibitor may enter an alternate market animal and may be used by an immediate family member.
11. Record book begins on the day of entry.
12. All animals must be identified by an ear tag.
13. Steers must be born after January 1, of year prior to the fair to be eligible.
14. Steers must be dehorned, scurs 2" allowed.
15. Market animals must meet a minimum weight to be eligible for the sale: steers - 1000 lbs, sheep - 90 lbs, goats - 60 lbs, and hogs - 225 lbs. There is no allowed scale tolerance when weighing in market animals and final weight is not allowed to be protested.
16. Wool covering on sheep shall not exceed 1 inch.
17. Order of sale is Grand then Reserve Champion with the rest of the exhibitor drawing for lots.
18. Exhibitors must display on pen or stall an official record card showing the beginning weight, finished weight, and daily rate of gain.
19. A 1% of gross sale of each animal sold will be deducted for use of fairground expenses and buyers dinner. A fee of \$1.00 per head will be deducted from steer sales for the Michigan Beef Industry Commission and a fee for hogs of \$0.04 on the dollar for the Pork Association.
20. All steer must be left with an adequate halter on Monday.
21. Animals are judged by slaughter weight class, classes are predetermined prior to show date by superintendent.
22. Any individual that is not directly involved with the Dickinson County Youth Livestock Program is prohibited from helping to groom or otherwise prepare the exhibitors livestock project during the fair week. Leaders and/or immediate family are permitted to assist the youth. Any violation or infraction will cause disqualification of the exhibit.
23. All market animal exhibitors must belong to a register 4-H Club (exception youth who are not enrolled in 4-H Club can attend a fairboard meeting and present their project info for their project if the structure of their project matches the project. They could be granted permission to exhibit in market project.

GENERAL RULES PAGE 20

Tadych's

MarketPlace^{FOODS}

BUYS FROM THE YOUTH MARKET SALE

COME CHECK OUT THE

YOUTH LIVESTOCK
MARKETS SALES ON

SEPTEMBER

2ND



Department 10: Youth Market **Chickens, Turkey, Rabbits &** **Egg Auction**

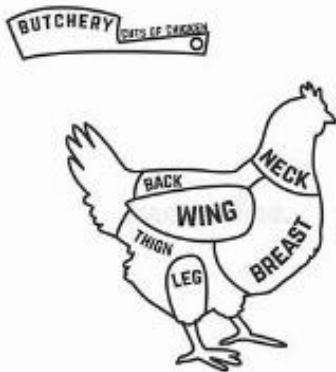

Youth Market Chickens, Turkey, Rabbits & Egg Auction Schedule

- a. The list of Junior exhibitors in auction order will be posted in the barn after judging is completed and before the small animal auction.
- b. The Small Animal Auction will begin Saturday of the fair at 2:00 P.M. in the rotunda.
- c. All Small Animal Market entries will be released from the fair on Monday of the fair at 5:00 P.M.

GENERAL RULES FOR MARKET MEAT BIRDS, TURKEYS, RABBITS & EGGS

Exhibitors in the Small Animal Market classes are limited to **one** entry in each of the four Small Animal Market categories: Market Meat Birds, Market Turkeys, Market Eggs, Market Rabbits. Example: An exhibitor may enter only one market turkey, one pair of market chickens, one of the market rabbit classes and one of the three market egg classes.

1. To qualify to sell their Small Animal Market entry or entries, a youth exhibitor must complete a record book for each entry and compete in their age group in showmanship. Market egg exhibitors will be required to complete a record book and have a bird entered in a regular breed class to be used as their showmanship bird. Market Meat Bird exhibitors and Market Turkey exhibitors will complete record books and compete in poultry showmanship. Market rabbit

exhibitors will complete record books and compete in rabbit showmanship.

2. Youth exhibitors will be allowed to use their market rabbit or bird for showmanship. If the market rabbit or bird is too large or too stressed to be used for showmanship, then the exhibitor will be allowed to use an alternate rabbit or bird that would be appropriate for showmanship. An exhibitor can use their market turkey for showmanship as long as they are able to handle the bird properly.

DIVISION 1: YOUTH POULTRY: MARKET CHICKEN CLASS

Rules:

- a. Each exhibit shall consist of a “pen” of two birds of either sex of any meat breed. (birds must be the same breed, age and weight).
- b. Exhibitors will be limited to entering one entry. Each bird in the entry will be banded with a marked leg band on day of entry provided by the exhibitor.
- c. Each exhibitor will be required to complete a Junior Poultry Market Record Book.
- d. Completed Record books must be turned in by 12 noon on Thursday of the fair.
- e. All exhibitors will be required to participate in poultry showmanship.
- f. Exhibitors will be required to feed, water, and clean their pens daily to maintain the health of their birds.
- g. Exhibitors will need to bring their own Feed & feed pans as well as waterers to provide water & feed for their birds.
- h. Exhibitors completing all requirements in the Youth Poultry Market Class will be allowed to sell their birds in the Youth Poultry Market Auction on Saturday of the fair.
- i. Order of sale: On Wednesday when the birds are weighed in at the poultry barn, the Small Animal Market exhibitors will randomly choose a number from a box. That number will be the order that the entry will be sold in on Saturday during the Small Animal Market Auction.
- j. Exhibitors will be encouraged to decorate their pens to attract buyers.
- k. See additional rules posted under Poultry Department General Rules
1. Exhibitors wishing to learn more about raising meat breed chickens can access the “Broiler Project” pdf guide:

Youth Poultry Market Classes are defined by the U.S. Dept. of Ag. as follows:

DIVISION 1: YOUTH POULTRY: MARKET CHICKEN CLASSES

Class

1000 Cornish Game “Hens” up to 2 lbs. dressed weight per bird (usually less than 5 weeks of age before the fair)

1001 Broiler/Fryers 2 ½ lbs. or more dressed weight per bird (usually 6-10 weeks of age before the fair)

1002 Roasters 5 lbs. or more per bird (usually 7 - 12 weeks of age before the fair)

1003 Grand Champion Market Chicken

1004 Reserve Champion Market Chicken

Weight classes for each entry will be determined on the day of weigh in at the fair. Exhibitors will record the weights of their market entries in their record books and on their assigned pens.

DIVISION 2: YOUTH MARKET CHICKEN RECORD KEEPING

(Age as of 12/31 Year of the Fair)

Exhibitor to enter one set of records for one color egg class.

Judging of records is on accuracy, knowledge of project and completion of record book.

YOUTH MARKET CHICKEN RECORD KEEPING

Class

1005 Senior & Advanced Record Keeping (16-19 yrs.)

1006 Intermediate Record Keeping (12-15 yrs.)

1007 Junior Record Keeping (9-11 yrs.)

Note: All record books must be complete and turned into the Small Animal barn office no later than 12 noon on Thursday to be eligible to sell at the Small Animal Auction on Saturday of the fair.



DIVISION 3: YOUTH POULTRY: MARKET TURKEY CLASS

Rules:

- a. Each exhibit shall consist of a single bird of either sex of turkey.
- b. Market turkeys shall be purchased approximately 15-20 weeks before the Dickinson County Fair.
- c. Toms or hens are approved for this project.
- d. Weight classes for each entry will be determined on the day of weigh in at the fair on Wednesday. Exhibitors will record the weights of their market entries in their record books and on their assigned pens.
- e. Exhibitors will be limited to entering one entry. The bird will be banded with a marked leg band on day of entry provided by the exhibitor and recorded with the superintendent.
- f. Each exhibitor will be required to complete a Junior Turkey Market Record Book.
- g. Completed Record books must be turned in by 12 noon on Thursday of the fair.
- h. All exhibitors will be required to participate in poultry showmanship with their market bird or a suitable bird that they can handle for showmanship.
- i. Exhibitors will be required to feed, water, and clean their pens daily to maintain the health of their bird.
- j. Exhibitors will need to bring their own Feed & feed pans as well as waterers to provide water & feed for their birds.
- k. Exhibitors completing all requirements in the Youth Turkey Market Class will be allowed to sell their bird in the Youth Small Animal Auction on Saturday of the fair.
- l. Order of sale: On Wednesday when the birds are weighed in at the poultry barn, the Small Animal Market exhibitors will randomly choose a number from a box. That number will be the order that the entry will be sold in on Saturday during the Small Animal Market Auction.
- m. Exhibitors will be encouraged to decorate their pens to attract buyers.

- n. See additional rules posted under Poultry Department General Rules



Youth Market Turkey Classes

Class

- 1008 Tom
- 1009 Hen
- 1010 Grand Champion Market Turkey
- 1011 Reserve Champion Market Turkey

DIVISION 4: YOUTH MARKET TURKEY

RECORD KEEPING

(Age as of 12/31 Year of the Fair)

Exhibitor to enter one set of records for one turkey. Judging of records is on accuracy, knowledge of project and completion of record book.

Note: All record books must be complete and turned into the Small Animal barn office no later than 12 noon on Thursday to be eligible to sell at the Small Animal Auction on Saturday of the fair.

YOUTH MARKET TURKEY RECORD

KEEPING CLASSES

Class

- 1012 Senior & Advanced Record Keeping (16-19 yrs.)
- 1013 Intermediate Record Keeping (12-15 yrs.)
- 1014 Junior Record Keeping (9-11 yrs.)

DIVISION 5: YOUTH POULTRY MARKET CHICKEN EGGS

Egg Auction Rules

1. Youth exhibitors are limited to one entry in either Brown, White or Blue/Green Chicken egg classes
3. Sale order will be posted in the barn.
5. Each exhibitor in the Youth Egg Auction must turn in one Youth Egg Record book. Youth Egg Record books must be completed and turned into the superintendent by 12 Noon on Thursday of the fair.
6. Each youth exhibitor will be required to bring One Dozen eggs and at least (1) extra egg to replace the one that is cracked open by the judge during egg judging (to check for internal egg quality).

Youth Market Egg Classes

Class

- 1015 Brown Chicken Eggs
- 1016 White Chicken Eggs
- 1017 Blue/Green Chicken Eggs
- 1018 Grand Champion Market Eggs
- 1019 Grand Champion Market Eggs

DIVISION 6: YOUTH MARKET EGG RECORD KEEPING

(Age as of 12/31 Year of the Fair)

Exhibitor to enter one set of records for one color egg class.

Judging of records is on accuracy, knowledge of project and completion of record book.

YOUTH MARKET EGG RECORD KEEPING CLASSES

Class

- 1020 Senior & Advanced Record Keeping (16-19 yrs.)
- 1021 Intermediate Record Keeping (12-15 yrs.)
- 1022 Junior Record Keeping (9-11 yrs.)

Note: All record books must be complete and turned into the Small Animal barn office no later than 12 noon on Thursday to be eligible to sell at the Small Animal Auction on Saturday of the fair.

DIVISION 7: YOUTH RABBITS MARKET RABBITS

Rules:

- a. Each exhibit shall consist of a “pen” of two Rabbits of either sex of any meat breed. (rabbits must be the same breed, age and weight).
- b. Exhibitors will be limited to entering one entry of a single meat rabbit or a pen of 3 meat

rabbits. Each rabbit in the entry will be ear tattooed prior to the fair and the number provided by the exhibitor.

- c. Each exhibitor will be required to complete a Junior Market Rabbit Record Book.
- d. Completed Record books must be turned in by 12 noon on Thursday of the fair.
- e. All market rabbit exhibitors will be required to participate in rabbit showmanship.
- f. Exhibitors will be required to feed, water, and clean their pens daily to maintain the health of their rabbits.
- g. Exhibitors will need to bring their own feed & feed crocks and waterers to provide water & feed for their rabbits.
- h. Exhibitors completing all requirements in the Youth Market Rabbit Class will be allowed to sell their rabbits in the Youth Small Animal Market Auction on Saturday of the fair.
- i. Order of sale: On Wednesday when the rabbits are weighed in at the small animal barn, the Small Animal Market exhibitors will randomly choose a number from a box. That number will be the order that the entry will be sold in on Saturday during the Small Animal Market Auction.
- j. Exhibitors will be encouraged to decorate their pens to attract buyers.
- k. See additional rules posted under this

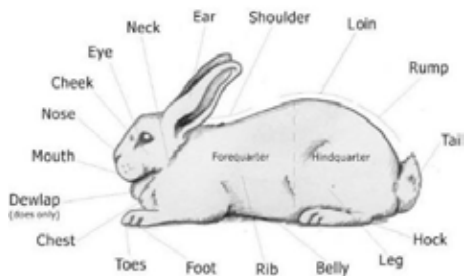

Department General Rules.

Youth Market Rabbits Definitions:

Meat Pen: Three uniform meat breed rabbits – between 3 ½ - 5 ½ pounds each and not to exceed 70 days old. Can be either a buck or doe.

Fryer: Single Meat Breed Rabbit, between 3 ½ - 5 ½ pounds, under 70 days old. Can be either a buck or doe.

Roaster: Single Meat breed Rabbit between 5 ½ - 9 pounds not over 6 months. Can be either a buck or doe.

Stewer: Single Meat Breed Rabbit, over 8 pounds and over 6 months, but under 1 year. Can be either a buck or doe.

Weight classes for each entry will be determined on the day of weigh in at the fair. Exhibitors will record the weights of their market entries in their record books and on their assigned pens.

YOUTH RABBIT: MARKET RABBIT CLASSES

Class

1023 Meat Pen:

1024 Fryer:

1025 Roaster:

1026 Stewer:

1027 Grand Champion Market Rabbit/Pen:

1028 Reserve Champion Market Rabbit/Pen:

DIVISION 8: YOUTH MARKET RABBIT RECORD KEEPING

(Age as of 12/31 Year of the Fair)

Exhibitor to enter one set of records per meat rabbit entry.

Judging of records is on accuracy, knowledge of project and completion of record book.

YOUTH MARKET RABBIT RECORD KEEPING CLASSES

Class

1029 Senior & Advanced Record Keeping (16-19 yrs.)

1030 Intermediate Record Keeping (12-15 yrs.)

1031 Junior Record Keeping (9-11 yrs.)

Note: All record books must be complete and turned into the Small Animal barn office no later than 12 noon on Thursday to be eligible to sell at the Small Animal Auction on Saturday of the fair.

**Department 11: Adult Poultry &
Department 12: Youth Poultry**

Superintendent - Andrea Sorensen

Cell 715-923-0410 (Please call superintendent with any poultry questions)

Dept. Schedule

- Poultry Showmanship starts at 8:30 am Friday followed by:
- Jr. Market Poultry & Egg Judging
- Open Egg Judging
- Jr. Poultry Breed Judging
- Adult Poultry Breed Judging
- Record Books Due in Small Animal Barn Office at 12 Noon Thursday
- Small Animal Auction 2 P.M. Saturday
- All poultry exhibits will be released after 5 pm on Monday.

Poultry Dept. Rules

1. All birds entered will be judged according to the American Poultry Association (A.P.A.) Standard of Perfection text and must be free from all standard disqualifications.
2. All birds over 4 ½ months old will be tested for pullorum on the day the birds arrive on the fairgrounds. (Waterfowl and Pigeons are exempt)
3. All birds must be healthy, clean and free from external parasites and disease.
4. **All birds will be health checked by department staff before placement into assigned cooping.**
5. **All birds entering the State of Michigan are required to have Interstate Health Papers as required by the Michigan Dept. of Ag & Rural Development:** "Poultry (entering MI) must have an official interstate certificate of veterinary inspection (CVI) filled out by an U.S. Department of Agriculture accredited veterinarian in the animal's state of origin."
6. Each exhibitor will be limited to one entry per class.
7. All poultry entries will be entered in Adult or Youth classes. **NO SINGLE ENTRY IN BOTH DEPTS. WILL BE ALLOWED.**
8. Each Adult exhibitor in Department 11 Adult Poultry, will be allowed to enter a maximum of 25 total birds in any combination of all lots.
9. Each Junior exhibitor in Department 12 Youth Poultry, will be allowed to enter a maximum of 25 total birds in any combination of all lots.
10. Entry fees will be charged for each bird entered; only one fee will be paid per bird.
11. Pair and trio entries must consist of birds of the same age and breed.
12. All cross breed or hybrid large fowl birds will be entered in the Any Cross Breed Large Fowl including Hybrid Egg Layers Class. Breeds such as Red Star or Black Star are not standard breeds recognized by the American Poultry Association but may show in these lots.
13. Meat birds will be judged on uniformity, conformation, fleshing, finish and absence of crooked keel bones, breast blisters and other uniformities.
14. Youth Poultry Club Exhibits will consist of a pen of 3 birds (Trio) or a (Pair) of 2 fowl with a total of 5 entries per club.
15. Birds entered in the wrong class will be changed to the correct class at the discretion of the superintendent or judge.
16. Any poultry that are for sale will not be allowed to leave the fairgrounds before 5 pm on Monday.
17. No extra poultry will be allowed onto the fairgrounds for sale at any time during the fair or after 5 pm on Monday.
18. All exhibitors in Depts. 11 & 12 are Highly Encouraged to come to the barn daily in the morning and the evening to feed, water and clean the cages of their poultry exhibits.

Please plan with the barn staff as to the times you will be able to tend to your entries.

19. Poultry feed will be provided by the fair and any specialty feed (example: chick feed) must be provided by the exhibitor.
20. All precautions will be made to maintain the health & safety of every poultry entry.
21. Youth Poultry Clubs will be allowed to enter 5 total entries per club. Each entry will consist of either a trio or a pair of birds. The birds will be limited to the breeds and ages stated in the above classes. Birds shown in trios or pairs must be of the same age and the same breed within each individual exhibit shown. All clubs must contact the superintendent prior to the day of entry to arrange case assignments.

Poultry Definitions:

The American Poultry Association (A.P.A) standard of perfection will be used as a guide to judge poultry.

Cock – a male bird 1 yr. of age & older

Cockerel (Ckl) -- a male bird less than 1 yr. of age

Hen – a female bird 1 year of age & older

Pullet – a female bird less than 1 yr. of age

Trio – One male bird and two female birds of same breed and age

Old Trio – Birds over one year of age

Young Trio – Birds under one year of age

Pairs – One male bird and one female bird of same breed and age

Old Pair – Birds over one year of age

Young Pair – Birds under one year of age

Premiums for Divisions 1 through 14 (unless rosette, trophy or medal noted)

Adult Premiums: 1-\$4, 2 -\$3, 3-\$2.50, 4-\$2

Youth Premiums: 1-\$4, 2-\$3, 3-\$2.50, 4-\$2

Large Chickens	Cock	Hen	Ckl.	Pullet
----------------	------	-----	------	--------

Division 1 - American Class Numbers

Rhode Island Red	1101.1	1101.2	1101.3	1101.4
------------------	--------	--------	--------	--------

Wyandotte	1102.1	1102.2	1102.3	1102.4
-----------	--------	--------	--------	--------

Any Other American	1103.1	1103.2	1103.3	1103.4
--------------------	--------	--------	--------	--------

Division 2 - Asiatic

Brahma	1104.1	1104.2	1104.3	1104.4
--------	--------	--------	--------	--------

Cochin	1105.1	1105.2	1105.3	1105.4
--------	--------	--------	--------	--------

Langshan	1106.1	1106.2	1106.3	1106.4
----------	--------	--------	--------	--------

Division 3 - English

Orpington	1107.1	1107.2	1107.3	1107.4
-----------	--------	--------	--------	--------

Sussex	1108.1	1108.2	1108.3	1108.4
--------	--------	--------	--------	--------

Any other English	1109.1	1109.2	1109.3	1109.4
-------------------	--------	--------	--------	--------

Division 4 - Mediterranean

Leghorn - Brown	1110.1	1110.2	1110.3	1110.4
-----------------	--------	--------	--------	--------

Leghorn - White	1111.1	1111.2	1111.3	1111.4
-----------------	--------	--------	--------	--------

Any other Mediterranean	1112.1	1112.2	1112.3	1112.4
-------------------------	--------	--------	--------	--------

Division 5 - Continental Northern Europe

Barnenvelder	1113.1	1113.2	1113.3	1113.4
--------------	--------	--------	--------	--------

Welsummer	1114.1	1114.2	1114.3	1114.4
-----------	--------	--------	--------	--------

Polish

Polish: Bearded (all varieties)	1115.1	1115.2	1115.3	1115.4
---------------------------------	--------	--------	--------	--------

Polish: Non-Bearded (all varieties)	1116.1	1116.2	1116.3	1116.4
-------------------------------------	--------	--------	--------	--------

French Class Numbers

Faverolle	1117.1	1117.2	1117.3	1117.4
-----------	--------	--------	--------	--------

Hamburg	1118.1	1118.2	1118.3	1118.4
---------	--------	--------	--------	--------

Any Other Cont.	1119.1	1119.2	1119.3	1119.4
-----------------	--------	--------	--------	--------

Division 6 - Any Cross Breed Large Fowl including

Hybrid Egg Layers

Ameraucana	1120.1	1120.2	1120.3	1120.4
------------	--------	--------	--------	--------

Araucana	1121.1	1121.2	1121.3	1121.4
----------	--------	--------	--------	--------

Any Cross Breed	1122.1	1122.2	1122.3	1122.4
-----------------	--------	--------	--------	--------

including Hybrid Egg Layers

Division 7 - Large Fowl Game (All Varieties)

Modern Game	1123.1	1123.2	1123.3	1123.4
Old English	1124.1	1124.2	1124.3	1124.4

Division 8 - Pairs & Trios - Large Fowl

Standard Pair (Any Breed & Variety) - Young	1125.1
Standard Pair (Any Breed & Variety) - Old	1125.2
Standard Trio (Any Breed & Variety) - Young Trio	1125.3
Standard Trio (Any Breed & Variety) - Old Trio	1125.4

Best Large Fowl - Rosette

Best Standard Pair - Rosette Class	1125.1
Best Standard Trio - Rosette Class	1125.2

Bantams

Division 9 - Single Comb Clean Leg

(SCCL)	Cock	Hen	Ckl.	Pullet
Frizzles Any Variety	1127.1	1127.2	1127.3	1127.4
Leghorns	1128.1	1128.2	1128.3	1128.4
Orpingtons	1129.1	1129.2	1129.3	1129.4
Rhode Island Reds	1130.1	1130.2	1130.3	1130.4
Sussex	1131.1	1131.2	1131.3	1131.4
Any Other (SCCL)	1132.1	1132.2	1132.3	1132.4

Division 10 - Rose Comb Clean Leg

Leghorn	1133.1	1133.2	1133.3	1133.4
Rhode Island Reds	1134.1	1134.2	1134.3	1134.4
Sebrights	1135.1	1135.2	1135.3	1135.4
Any Other Rose Comb	1136.1	1136.2	1136.3	1136.4

Division 11 - All Other Comb Clean Leg

Araucanas	1137.1	1137.2	1137.3	1137.4
Cornish	1138.1	1138.2	1138.3	1138.4
Polish	1139.1	1139.2	1139.3	1139.4
Any Other Clean Leg	1140.1	1140.2	1140.3	1140.4

Division 12 - Feather Leg

Cochins	1141.1	1141.2	1141.3	1141.4
Faverolles	1142.1	1142.2	1142.3	1142.4
Frizzles	1143.1	1143.2	1143.3	1143.4
Silkie	1144.1	1144.2	1144.3	1144.4
Any Other Feather Leg	1145.1	1145.2	1145.3	1145.4

Division 13 - Game Bantams (All Varieties)

Modern Game	1146.1	1146.2	1146.3	1146.4
Old English	1147.1	1147.2	1147.3	1147.4

Bantams - Pairs & Trios - Division 14

Bantam Pair (Any Breed & Variety) - Young	1148.1
Bantam Pair (Any Breed & Variety) - Old	1148.2
Btm. Trio (Any Breed & Variety) - Young Trio	1148.3
Btm. Trio (Any Breed & Variety) - Old Trio	1148.4
Best Bantam - Rosette	1148.5
Best Bantam Pair - Rosette	1148.6
Best Standard Trio - Rosette	1148.7

Adult Premiums Guineas, Pheasants, Ducks, Geese, Turkey & Pigeons: 1-\$4, 2-\$3, 3-\$2.50, 4-\$2

Youth Premiums Guineas, Pheasants, Ducks, Geese, Turkey & Pigeons: 1-\$4, 2-\$3, 3-\$2.50, 4-\$2

Guineas Division 15	Cock	Hen	Ckl.	Pullet
Royal Purple	1149.1	1149.2	1149.3	1149.4
White	1150.1	1150.2	1150.3	1150.4
Any Other Variety	1151.1	1151.2	1151.3	1151.4
Best Guinea - Rosette			Class	1152
Pheasants Division 16	Cock	Hen	Ckl.	Pullet
Golden/Red/Yellow	1153.1	1153.2	1153.3	1153.4
Ring-neck	1154.1	1154.2	1154.3	1154.4
Any Other Variety	1155.1	1155.2	1155.3	1155.4
Best Pheasant - Rosette			Class	1156

Ducks

Old Drake - Male Duck 1 yr. or older				
Old Duck - Female Duck 1 yr. or older				
Young Drake - Male duck less than 1 yr.				
Young Duck - Female duck less than 1 yr.				
	Old	Old	Young	Young
Division 17 - Heavy Ducks	Drake	Duck	Drake	Duck
Muscovy	1157.1	1157.2	1157.3	1157.4
Pekin	1158.1	1158.2	1158.3	1158.4
Any Other Heavy	1159.1	1159.2	1159.3	1159.4

Division 18 - Medium Ducks

Cayuga	1160.1	1160.2	1160.3	1160.4
Crested	1161.1	1161.2	1161.3	1161.4
Any Other Med.	1162.1	1162.2	1162.3	1162.4

Division 19 - Light Ducks

Campbell	1163.1	1163.2	1163.3	1163.4
Runner	1164.1	1164.2	1164.3	1164.4
Any Other Light	1165.1	1165.2	1165.3	1165.4

Division 20 - Bantam Ducks

Call	1166.1	1166.2	1166.3	1166.4
Mallard	1167.1	1167.2	1167.3	1167.4
Any Other Bantam	1168.1	1168.2	1168.3	1168.4

Best Overall Duck - Rosette

Class 1169

Geese

Old Gander - Male goose 1 yr. or older				
Old Goose - Female goose 1 yr. or older				
Young Gander - Male goose less than 1 yr.				
Young Goose - Female goose less than 1 yr.				
	Old	Old	Young	Young
Division 21 - Heavy Geese	Gander	Goose	Gander	Goose
Emdben	1170.1	1170.2	1170.3	1170.4
Toulouse - Gray	1171.1	1171.2	1171.3	1171.4
Any Other Heavy	1172.1	1172.2	1172.3	1172.4

Division 22 - Medium Geese

Saddleback Pom.	1173.1	1173.2	1173.3	1173.4
Sebastopol	1174.1	1174.2	1174.3	1174.4
Any Other	1175.1	1175.2	1175.3	1175.4

Division 23 - Light Geese

Chinese White	1176.1	1176.2	1176.3	1176.4
Any Other Light	1177.1	1177.2	1177.3	1177.4
Best Goose - Rosette			Class	1178



Division 24 - Turkeys

Old Tom - Male turkey 1 yr. or older	
Old Hen - Female turkey 1 yr. or older	
Young Tom - Male turkey less than 1 yr.	
Young Hen - Female turkey less than 1 yr.	

rob@superiorsteelmi.com BUSINESS - (906) 774-6366
 (800) 362-2707
 FAX - (906) 774-1045
 CELL - (906) 458-3098

Superior Steel Systems, Inc.

• STEEL BUILDINGS
 • RAYNOR OVERHEAD DOORS

ROB BARKLE
PRESIDENT

1333 S. JACKSON ST.
P.O. BOX 905
IRON MOUNTAIN, MI 49801

	Old Tom	Old Hen	Young Tom	Young Hen
Royal Palm	1179.1	1179.2	1179.3	1179.4
White Holland	1180.1	1180.2	1180.3	1180.4
Any Other Breed	1181.1	1181.2	1181.3	1181.4
Best Turkey - Rosette			Class	1178

Pigeons	Cock	Hen	Young Cock	Young Hen
Division 25 Utility Pigeons (All Varieties)				
Giant Homers	1183.1	1183.2	1183.3	1183.4
Any Other Utility	1184.1	1184.2	1184.3	1184.4

Division 26 - Fancy Pigeons (All Varieties)				
Frillback	1185.1	1185.2	1185.3	1185.4
Modena	1186.1	1186.2	1186.3	1186.4
Any Other Fancy	1187.1	1187.2	1187.3	1187.4

Division 27 - Flying Pigeons (All Varieties)				
Racing Homer	1188.1	1188.2	1188.3	1188.4
Any Other Flying	1189.1	1189.2	1189.3	1189.4

Division 28 - Doves (All Varieties)				
Doves (All Varieties)	1190.1	1190.2	1190.3	1190.4
Best Pigeon or Dove - Rosette			Class	1191

Division 29 - Poultry Meat Class				
Adult Premiums: 1-\$5, 2-\$4, 3-\$3, 4-\$2				
Youth Premiums: 1-\$5, 2-\$4, 3-\$3, 4-\$2				

Broilers 2 ½ lbs. (pen of 3)				1192.1
Fryers 2 ½ lbs. to 5 lbs. (pen of 3)				1192.2
Roasters 4 to 5 ½ lbs. (single bird)				1192.3
Roasters 5 ½ lbs. and up (single bird)				1192.4
Best Overall Adult Poultry Meat Class - Rosette				1193
Best Overall Junior Poultry Meat Class - Rosette				1194
Best Overall Adult Poultry of All Classes			-----	
Grand Champion Rosette			Class	1195
Best Overall Youth Poultry of All Classes			-----	
Grand Champion Rosette			Class	1196

Eggs Adult & Youth Classes				
Adult Premiums: 1-\$4, 2-\$3, 3-\$2.50, 4-\$2				
Youth Premiums: 1-\$4, 2-\$3, 3-\$2.50, 4-\$2				

RULES FOR EGGS: Each entry shall be exhibited as one dozen (12 eggs) in carton(s) provided by the Exhibitor. All eggs should be free from dirt & physical defects. All eggs should be uniform in size & color. All eggs should be placed pointed end down in carton.

Division 30 - Eggs Adult & Youth	Class
Brown Eggs	1197.1
White Eggs	1197.2
Blue/Green Eggs	1197.3
Grand Champion Adult Eggs - Rosette	1198.1
Grand Champion Youth Eggs - Rosette	1198.2

Division 31 - Youth Showmanship - Poultry	Class
Premiums: 1-\$10, 2-\$8, 3-\$5, 4-\$3	
Poultry showmanship will begin Saturday at 8:30 am in the Rotunda.	
Peewee (ages 5-8 - Ribbon)	1199.1
Juvenile (ages 9-12)	1199.2
Junior (ages 13-15)	1199.3
Senior (ages 16-19)	1199.4

Grand Champion Poultry Showmanship Medal	1200
Reserve Poultry Showmanship - Rosette	1201
Division 32 - Youth Poultry Club Exhibits	1202
Youth Premiums: 1-\$10, 2-\$8, 3-\$5, 4-\$3	

Youth Poultry Clubs will be allowed to enter 5 total entries per club. Each entry will consist of either a trio or a pair of birds. The birds will be limited to the breeds and ages stated in the above classes. Birds shown in trios or pairs must be of the same age and the same breed within each individual exhibit shown. All clubs must contact the superintendent prior to the day of entry to arrange cage assignments.

Division 33 - Family Poultry Class (Hen with Chicks)

Adult Premiums: 1-\$4, 2-\$3, 3-\$2.50, 4-\$2

Youth Premiums: 1-\$4, 2-\$3, 3-\$2.50, 4-\$2

FAMILY POULTRY CLASS RULES:

1. All exhibitors showing in Class 1203 will be required to provide cages, chick feed, waterers and feed pans.
2. The hen of each entry will be required to be tested for pullorum on the day of entry,
3. Each hen with chicks must be free of external parasites and disease.
4. Chicks that are "for sale" will not be allowed to leave the fairgrounds until after 5 pm on Monday.

Family Poultry Class (Hen & Chicks) Class 1203

Grand Champion Adult Family Poultry Class - Rosette Class 1204

Grand Champion Youth Family Poultry Class - Rosette Class 1205

Department 13: Rabbits & Cavies - Adult

and
Department 14: Rabbits & Cavies - Youth

Superintendent - Courtney Kyllonen

Cell 906-284-1371 with any rabbit questions)

Dept. Schedule

- Placement of all Rabbits is Wednesday of the fair from 12:00-6:00 pm.
- Rabbit Showmanship starts at 8:30 am Tuesday followed by:
- Jr. Market Rabbits
- Jr. Rabbit Breed & Cavy Judging
- Adult Rabbit Breed & Cavy Judging
- Record books Due in Small Animal Bard Office at 12 noon Thursday
- Small Animal Auction 2 pm Saturday
- ALL exhibits will be released after 5 pm on Monday.

Rabbit & Cavy Dept. Rules

1. All rabbits and cavies will be judged according to the American Rabbit Breeders Association (A.R.B.A.) Standard of Perfection text. All exhibits must be free from all standard disqualifications.
2. **All Adult & Junior exhibitors are encouraged to attend the judging on Saturday to bring their rabbits & cavies up to the judging table to be examined by the judge for breed judging.**
3. All rabbits must be healthy, clean and free from external parasites and disease.
4. Rabbits and cavies will have their toenails neatly trimmed prior to being accepted as an entry.
5. **All rabbits and cavies will be health checked by department staff before placement into assigned pens.**
6. **All rabbits entering the State of Michigan are required to have Interstate Health Papers as required by the Michigan Dept. of Ag & Rural Development Rabbits (entering MI must have an official interstate certificate of veterinary inspection (CVI) filled out by an U.S. Department of Agriculture accredited veterinarian in the animal's state of origin,"**

7. Each exhibitor is limited to 1 entry per class.
8. Each Adult exhibitor in Department 13 Adult Rabbits & Cavies, will be allowed to enter a maximum of 25 total rabbits & cavies in any combination of all lots.
9. Each Junior exhibitor in Department 14 Youth Rabbits & Cavies, will be allowed to enter a maximum of 25 total rabbits & cavies in any combination of all lots.
10. All rabbit & cavie entries will be entered in open or youth classes. **NO SINGLE ENTRY IN BOTH DEPTS. 13 & 14 WILL BE ALLOWED.**
11. Entry fees will be charged for each rabbit or cavie entered; only one fee will be paid per entry.
12. All cross breeds will be entered in **Class 7: Crossbred/Pet Rabbit (Non-Pedigree)**
13. Rabbits entered in the wrong class will be changed to the correct class at the discretion of the superintendent or judge.
14. No extra rabbits & cavies will be allowed onto the fairgrounds for sale at any time during fair or after 5 pm on Monday.
15. **All exhibitors in Depts. 13 & 14 are Highly Encouraged** to come to the barn daily in the morning and the evening to feed, water and clean the cages of their rabbit exhibits. Please plan with the barn staff as to the times you will be able to tend to your rabbits.
16. Rabbit feed will be provided by the fair and any specialty feed (example: cavy feed) must be provided by the exhibitor.
17. All precautions will be made to maintain the health & safety of every rabbit entry.

Premiums for Divisions 4 through 7 (unless rosette, trophy or medal noted)
Department 13: Adult Rabbit Premiums:

1-\$4, 2-\$3, 3-\$2.50, 4-\$2

Department 13: Youth Rabbit Premiums:

1-\$4, 2-\$3, 3-\$2.50, 4-\$2

4 Division Rabbit (Definitions) (Small to Medium breed rabbits that range in size from 2 lbs. up to 9 lbs.)

A.R.B.A. - American Rabbit Breeders Association, Breed Standard will be used as a guide to judge rabbits

Sr. Buck: Male over 6 mo. & weight per A.R.B.A. Std.

Sr. Doe: Female over 6 mo. & weight per A.R.B.A. Std.

Jr. Buck: Male under 6 mo. & weight per A.R.B.A. Std.

Jr. Doe: Female under 6 mo. & weight per A.R.B.A. Std.

Division 4 Rabbits (Small to Medium breed rabbits that range in size from 2 lbs. up to 9 lbs)

	Class Numbers			
	Sr. Buck	Sr. Doe	Jr. Buck	Jr. Doe
Dutch	1301.1	1301.2	1301.3	1301.4
English Spot	1302.1	1302.2	1302.3	1302.4
Holland Lop	1303.1	1303.2	1303.3	1303.4
Jersey Wooly	1304.1	1304.2	1304.3	1304.4
Lionhead	1305.1	1305.2	1305.3	1305.4
Mini Lop	1306.1	1306.2	1306.3	1306.4
Mini Rex	1307.1	1307.2	1307.3	1307.4
Netherland Dwarf	1308.1	1308.2	1308.3	1308.4
Any Other 4 Class Rabbit Breed	1309.1	1309.2	1309.3	1309.4

Best Overall 4 Division Adult Rabbit - Rosette 1309

Best Overall 4 Division Youth Rabbit - Rosette 1310

6 CLASS Rabbit (Definitions) (Large to Giant breed rabbits that range from over 9 lbs. to over 11 lbs.)

A.R.B.A. - American Rabbit Breeders Association, Breed Standard text will be used as a guide to judge rabbits

Sr. Buck: Male over 6 mo. & weight per A.R.B.A. Std.

Sr. Doe: Female over 6 mo. & weight per A.R.B.A. Std

6/8 Buck: Male between 6 & 8 mo. & wt. per Std

6/8 Doe: Female between 6 & 8 mo. & wt. per Std

Jr. Buck: Male under 6 mo. & wt. per A.R.B.A. Std

Jr. Doe: Female under 6 mo. & wt. per A.R.B.A. Std

Division 6 Rabbits (Large to Giant breed rabbits that range from 9 lbs to over 11 lbs.)

	Class Numbers					
	Sr. Buck	Sr. Doe	6/8 Buck	6/8 Doe	Jr. Buck	Jr. Doe
Angora	1311.1	1311.2	1311.3	1311.4	1311.5	1311.6
Californian	1312.1	1312.2	1312.3	1312.4	1312.5	1312.6
Champagne D'Argent	1313.1	1313.2	1313.3	1313.4	1313.5	1313.6
Flemish Giant	1314.1	1314.2	1314.3	1314.4	1314.5	1314.6
Lop, French	1315.1	1315.2	1315.3	1315.4	1315.5	1315.6
New Zealand	1316.1	1316.2	1316.3	1316.4	1316.5	1316.6
Satin	1317.1	1317.2	1317.3	1317.4	1317.5	1317.6
Any Other 6 Class Rabbit Breed	1318.1	1318.2	1318.3	1318.4	1318.5	1318.6

Best Overall 6 Division Adult Rabbit - Rosette 1319

Best Overall 6 Division Youth Rabbits - Rosette 1320

Division 7: Crossbred/Pet Rabbit (Non-Pedigree)

	Sr. Buck	Sr. Doe	Jr. Buck	Jr. Doe
Velveteen Lop	1321.1	1321.2	1321.3	1321.4
Crossbred	1322.1	1322.2	1322.3	1322.4
Best Overall Crossbred/Pet Adult Rabbit - Rosette				1323
Best Overall Crossbred/Pet Youth Rabbits - Rosette				1324
Best of Show Adult Rabbit Trophy			Class	1325
(Selected from Best 4 Class & Best 6 Class Rabbits)				
Best of Show Youth Rabbit Trophy			Class	1326
(Selected from Best 4 Class & Best 6 Class Rabbits)				

Division 8: Meat Rabbits

Adult Premiums: 1-\$5, 2-\$4, 3-\$3, 4-\$2

Youth Premiums: 1-\$5, 2-\$4, 3-\$3, 4-\$2

Meat Pen Definitions:

Meat Pen - (Three uniform meat breed rabbits - not to exceed 5 ½ pounds each and not to exceed 70 days old).

Roaster - a single meat breed rabbit under 6 months of age between 5 and 8 pounds.

Fryer - a single breed rabbits not to exceed 5 ½ pounds, under 70 days old. Can be either buck or doe.

Meat Pen Class 1327

Roaster Class 1328

Fryer Class 1329

Best Overall Adult Meat Rabbit(s) - Rosette Class 1330

Best Overall Junior Meat Rabbit(s) - Rosette Class 1331

Division 9: Cavies (Guinea Pigs)

Exhibitors will, need to provide cages, water bottles and feed for their cavies

Division 13: Adult Cavy Premiums: 1-\$4, 2-\$3, 3-\$2.50, 4-\$2

Division 14: Youth Cavy Premiums: 1-\$4, 2-\$3, 3-\$2.50, 4-\$2

Cavy Definitions:

Junior Cavy: A Cavy under 4 months of age (Boar or Sow) and weight per A.R.B.A. Standard

Intermediation Cavy: A cavy between 4 & 6 months of age. (Boar or Sow) and weight per A.R.B.A. Standard.

Senior Cavy: A cavy 6 months of age & over (Boar or Sow) & weight per A.R.B.A. Standard

	Jr. Boar	Jr. Sow	Int. Boar	Int. Sow	Sr. Boar	Sr. Sow
Abyssinian	1332.1	1332.2	1332.3	1332.4	1332.5	1332.6
American	1333.1	1333.2	1333.3	1333.4	1333.5	1333.6
Peruvian	1334.1	1334.2	1334.3	1334.4	1334.5	1334.6
Silkie	1335.1	1335.2	1335.3	1335.4	1335.5	1335.6
Any other	1336.1	1336.2	1336.3	1336.4	1336.5	1336.6
Grand Champion Cavy - Rosette					Class	1337

Division 10 - Youth Showmanship - Rabbits & Cavies

Youth Premiums: 1-\$10, 2-\$8, 3-\$5, 4-\$3

Please see page 25 for Department schedule.

Peewee (ages 5-8 - Ribbon)	Class 1338.1
Juvenile (ages 9-12)	Class 1338.2
Junior (ages 13-15)	Class 1338.3
Seniors (ages 16-19)	Class 1338.4

Grand Champion Rabbit & Cavy Showmanship Medal

Class 1339

Reserve Rabbit & Cavy Showmanship - Rosette Class 1340

Division 11 Adult Rabbit & Cavy Showmanship

Adults over 21 will show either a rabbit or cavy after the conclusion of the Youth Showmanship Classes.

Adult Premiums: 1-\$10, 2-\$8, 3-\$5, 4-\$3

Rabbit	Class 1341
Cavy (Guinea Pig)	Class 1342

Division 12 Family Rabbit Division

Rules:

1. All exhibitors showing in Division 12 will be required to provide cages, waterers and feed pans.
2. A family rabbit exhibit will consist of the doe and offspring.
3. The minimum age of young rabbits shown with their doe is 28 days. Offspring shown with their doe younger than 28 days will not be accepted.
4. The maximum age of young rabbits shown with their doe is 42 days. Offspring shown with their doe that are older than 42 days will not be accepted.
5. Prior to acceptance in the barn, each doe and offspring will be health inspected. If any or all members of the exhibit show signs of illness, lameness or external parasites, the exhibit will be immediately removed from the fairgrounds.
6. Exhibitors will be required to supply a contact number to the barn superintendent. The contact number will be used to notify the exhibitor of any issues concerning the doe and offspring.
7. All precautions will be made to maintain the health & safety of the family rabbit entry. If a rabbit family appears to be overly stressed, the exhibitor will be notified.
8. Baby rabbits that are "for sale" will not be allowed to leave the fairgrounds until after 5 pm on Monday.

Adult Premiums: 1-\$4, 2-\$3, 3-\$2.50, 4-\$2

Youth Premiums: 1-\$4, 2-\$3, 3-\$2.50, 4-\$2

Family Rabbit Division	Class 1343
Grand Champion Adult Family Rabbit Class - Rosette	Class 1344
Grand Champion Youth Family Rabbit Class - Rosette	Class 1345



**HOLMBERG
GENERAL AGENCY**

**Don't shop for Insurance.
Let us do it for you!**

710 Main Street • Norway

906-563-9237

**STORHEIMS FAMILY
RESTAURANT**

IRON MOUNTAIN, MI

OPEN 6:30AM DAILY FOR BREAKFAST
FOOD SPECIALS LUNCH & SUPPER
HOMEMADE PIZZA

Tavernini Agency Inc.

"Insurance Since 1938"

Auto • Home • Business

645 Main Street, Norway

(906) 563-9251

**THE
MUSIC
TREE**

CAR AUDIO
HOME STEREO
INSTRUMENTS
PRO SOUND
TRAVELIN' DJ

**Sales, Service
& Installation**

W8065 S US 2 Ste E
Iron Mountain, MI
906-774-3394
Fax 906-774-0815

themusicree.biz

41st Annual



Show Time

Friday, Sept. 1, 2023
12:00 P.M.

Auction

Saturday, Sept. 2 2023
4:00 P.M.

The 4-H and youth of Dickinson County would like to welcome you as a prospective buyer for our annual livestock sale. Our youth are dedicated, hardworking and responsible, and each year select, feed and groom a steer, lamb, goat or hog to exhibit at the fair. When they prepare and exhibit their livestock proudly at the Dickinson County Fair, it is one of the most memorable experiences of their lives.

Your participation allows many young people of our community to experience the marketing process and see the results of their efforts. The Youth Livestock Auction is the highlight of their project. Its success is dependent upon the bidders. Young people are taught the responsibility of caring for an animal, but also get experience in the American Enterprise System.

Please consider attending this year's auction. If you have any questions about the sale, contact any of the youth, a Youth Livestock leader, Market Livestock Superintendent at (906) 282-2420 or the Fair Office (906) 563-8840

General Information:

After purchasing an animal, you sign a card stating the packing company you would prefer to have your purchase shipped to, process and freeze the meat and they will call when ready.

Meat Packaging Companies

Pelkin's Smokey Meat Market

(715) 854-3681 • 600 S US Highway 141 • Crivitz, WI 54114

Rainbow Packing

(906) 786-7098 • 3532 18th Rd • Escanaba, MI 49829

Soderman's Meat Processing

(906) 428-2487 • 6207 Days River 24.5 Rd • Gladstone, MI 49837

C&N Meats

(906) 284-7370 • W9214 Sunset Ln • Sagola, MI 49881

*Pre Register to be
a bidder Here:*



Make checks payable to: Dickinson County Fair Board

- The youth select high quality animals for their project and maintain that quality until it reaches the finished product.
- As a buyer, you will have control of how your meat is processed, cut and wrapped.
- By purchasing, you will show pride and support to the local community and its youth.
- Buyers receive publicity for yourself and/or your business.
- You as a buyer have the opportunity to know the person who raised the animal, where it specifically came from, and that it was grown locally.
- The difference between the purchase price and the market value of the animal may be tax deductible.

41st ANNUAL YOUTH LIVESTOCK AUCTION



Name: Victoria Cooper
Club Name: Bits & Bridles 4-H Club
Hobbies: Horseback Riding
Animal's Name: Daisy
What Will You Do With the Money?
Save for college



Name: Victoria Cooper
Club Name: Bits & Bridles 4-H Club
Hobbies: Horseback Riding
Animal's Name: Gandor
What Will You Do With the Money?
Save for college



Name: Victoria Cooper
Club Name: Bits & Bridles 4-H Club
Hobbies: Horseback Riding
Animal's Name: Delilah
What Will You Do With the Money?
Save for college



Name: Sierra Ryan
Club Name: Bits & Bridles 4-H Club
Hobbies: Horseback Riding
Animal's Name: Puss & Boots
What Will You Do With the Money?
Save for college



Name: Sierra Ryan
Club Name: Bits & Bridles 4-H Club
Hobbies: Horseback Riding
Animal's Name: Wren
What Will You Do With the Money?
Save for college



Name: Sophia Deau
Club Name: Bits & Bridles 4-H Club
Hobbies: Horseback Riding
Animal's Name: Thunder
What Will You Do With the Money?
Save for future market projects and college.

41st ANNUAL YOUTH LIVESTOCK AUCTION



Name: Sophia Deau
Club Name: Bits & Bridles 4-H Club
Hobbies: Horseback Riding
Animal's Name: Socks
What Will You Do With the Money?
Save for future market animals & college



Name: Chase Moraska
Club Name: Yooper Scoopers
Hobbies: Football, 4-H, Hunting and Fishing
Animal's Name: Ottis
What Will You Do With the Money?
Save for college and buy next years animal.



Name: Chase Moraska
Club Name: Yooper Scoopers
Hobbies: Football, 4-H, Hunting and Fishing
Animal's Name: Buzz
What Will You Do With the Money?
Save for college and buy next years animal.



Name: Aili Freiberg
Club Name: Yooper Scoopers
Hobbies: Volleyball, Softball, Running & Animals
Animal's Name: Jilly
What Will You Do With the Money?
Save for college and use some for next year's animals.



Name: Aili Freiberg
Club Name: Yooper Scoopers
Hobbies: Volleyball, Softball, Running & Animals
Animal's Name: Becki
What Will You Do With the Money?
Save for college and use some for next year's animals.



Name: Suzie Freiberg
Club Name: Yooper Scoopers
Hobbies: Softball, Running, Animals & Gymnastics
Animal's Name: Willy
What Will You Do With the Money?
Save for college and use some for next year's market animals.

41st ANNUAL YOUTH LIVESTOCK AUCTION



Name: Suzie Freiberg
Club Name: Yooper Scoopers
Hobbies: Softball, Running, Animals & Gymnastics
Animal's Name: Gilbert
What Will You Do With the Money?
Save for college and use some for next year's market animals.



Name: Chase Freiberg
Club Name: Yooper Scoopers
Hobbies: Baseball, Hunting, Fishing, Camping & Animals
Animal's Name: Jeremy
What Will You Do With the Money?
Save for college and use some for next year's market animals.



Name: Chase Freiberg
Club Name: Yooper Scoopers
Hobbies: Baseball, Hunting, Fishing, Camping & Animals
Animal's Name: Plumpy
What Will You Do With the Money?
Save for college and use some for next year's market animals.



Name: Colton Flesher
Club Name: Yooper Scoopers
Hobbies: Baseball blitzball
Animal's Name: Blitz Baller (Blitz for short)
What Will You Do With the Money?
Get a car and save for college



Name: Jake Benz
Club Name: Upper Scoopers
Hobbies: Playing the Drums, Violin & Gaming
Animal's Name: Uno
What Will You Do With the Money?
I will be putting the money into my MI529 college fund.



Name: Arianna Porthouse
Club Name: Yooper Scoopers
Hobbies: Volleyball, Softball, Basketball & Animals
Animal's Name: Noodles
What Will You Do With the Money?
Save for college and pay for the lamb.

41st ANNUAL YOUTH LIVESTOCK AUCTION



Name: Lila Moraska
Club Name: Yooper Scoopers
Hobbies: Softball, Volleyball & Basketball
Animal's Name: Willy
What Will You Do With the Money?
Save for college and future animals



Name: Reed Harrison
Club Name: Yooper Scoopers
Hobbies: Drawing Theater & Farming
Animal's Name: Cora
What Will You Do With the Money?
I will invest my money into next years animals and save for the future.



Name: Reed Harrison
Club Name: Yooper Scoopers
Hobbies: Drawing Theater & Farming
Animal's Name: Cowboy
What Will You Do With the Money?
I will invest my money into next years animals and save for the future.



Name: Miles Harrison
Club Name: Yooper Scoopers
Hobbies: Farming, Drawing & Scouting
Animal's Name: Milo
What Will You Do With the Money?
I will invest my money into next years animals and save for the future.



Name: Miles Harrison
Club Name: Yooper Scoopers
Hobbies: Farming, Drawing & Scouting
Animal's Name: Snickers
What Will You Do With the Money?
I will invest my money into next years animals and save for the future.



Name: Gary Harrison
Club Name: Yooper Scoopers
Hobbies: Scouting, Reading & Farming
Animal's Name: Remi
What Will You Do With the Money?
I will invest my money into next years animals and save for the future.

41st ANNUAL YOUTH LIVESTOCK AUCTION



Name: Gary Harrison
Club Name: Yooper Scoopers
Hobbies: Scouting, Reading & Farming
Animal's Name: Larry
What Will You Do With the Money?
I will invest my money into next years animals and save for the future.



Name: Sofea Merrill
Club Name: Silver Spurs
Hobbies: Dance, Horseback Riding & Play with Friends
Animal's Name: Noland
What Will You Do With the Money?
Save for next years projects and college.



Name: Paityn Bozile
Club Name: Silver Spurs
Hobbies: Horseback riding, Four wheeling, Fishing and hunting with Dad
Animal's Name: Wednesday
What Will You Do With the Money?
Save for future projects as this is my first year doing a Market Animal.



Name: Kaylee Gunville
Club Name: Yooper Scoopers
Hobbies: Volleyball, Basketball, Softball & Horseback Riding
Animal's Name: Sebastion
What Will You Do With the Money?
Save for college



Name: Kaylee Gunville
Club Name: Yooper Scoopers
Hobbies: Volleyball, Basketball, Softball & Horseback Riding
Animal's Name: Dumbo
What Will You Do With the Money?
Save for college



Name: John Gunville
Club Name: Yooper Scoopers
Hobbies: Hunting, Fishing & Dirtbiking
Animal's Name: Timothy
What Will You Do With the Money?
Save for college

41st ANNUAL YOUTH LIVESTOCK AUCTION



Name: John Gunville
Club Name: Yooper Scoopers
Hobbies: Hunting, Fishing & Dirtbiking
Animal's Name: Flounder
What Will You Do With the Money?
Save for college



Name: Katie Freeberg
Club Name:
Hobbies: Art, Reading & Farming
Animal's Name: Chuck Wagon
What Will You Do With the Money?
Funds raised will be spent on school and next years animals



Name: Lyneha Hauswirth
Club Name: 906 Livestock
Hobbies: Horseback Riding, Volleyball, Basketball, Track and Field & Showing my Animals
Animal's Name: Buggaboo (AKA BUGS)
What Will You Do With the Money?
Save it to use toward my living expenses at the University of MI and Tuition, where I am pursuing Nursing & Pre Med.



Name: Lyneha Hauswirth
Club Name: 906 Livestock
Hobbies: Horseback Riding, Volleyball, Basketball, Track and Field & Showing my Animals
Animal's Name: Shady Lady (AKA Shady)
What Will You Do With the Money?
Save it to use toward my living expenses at the University of MI and Tuition, where I am pursuing Nursing & Pre Med.



Name: Tirah Hauswirth
Club Name: 906 Livestock
Hobbies: Welding/Metal Working, Horseback riding, Gardening, Cooking & Baking
Animal's Name: Shady Lady
What Will You Do With the Money?
Put it towards my future projects, college & certifications



Name: Tirah Hauswirth
Club Name: 906 Livestock
Hobbies: Welding/Metal Working, Horseback riding, Gardening, Cooking & Baking
Animal's Name: Sammy
What Will You Do With the Money?
Put it towards my future projects, college & certifications

41st ANNUAL YOUTH LIVESTOCK AUCTION



Name: JT Dunn
Club Name: Yooper Scoopers
Hobbies: Hunting, Fishing & Trapping
Animal's Name: Hank
What Will You Do With the Money?
Save for college



Name: JT Dunn
Club Name: Yooper Scoopers
Hobbies: Hunting, Fishing & Trapping
Animal's Name: Millie
What Will You Do With the Money?
Save for college



Name: Olivia Arnold
Club Name: Yooper Scoopers
Hobbies: Playing outside & Drawing
Animal's Name: Violet
What Will You Do With the Money?
Save for college



Name: Isaac Edberg
Club Name: Thundering Hooves Livestock
Hobbies: Xbox, 4wheeling & Farming
Animal's Name: Juliet
What Will You Do With the Money?
Save for college



Name: Caitlin Parker
Club Name: Yooper Scoopers
Hobbies: Horseback riding, working with my animals
Animal's Name: Winston
What Will You Do With the Money?
Saving for college



Name: Caitlin Parker
Club Name: Yooper Scoopers
Hobbies: Horseback riding, working with my animals
Animal's Name: Odus
What Will You Do With the Money?
Saving for college

41st ANNUAL YOUTH LIVESTOCK AUCTION



Name: Caitlin Parker

Club Name: Yooper Scoopers

Hobbies: Horseback riding, working with my animals

Animal's Name: Jack

What Will You Do With the Money?
Saving for college



Name: Caitlin Parker

Club Name: Yooper Scoopers

Hobbies: Horseback riding, working with my animals

Animal's Name: Bonnie

What Will You Do With the Money?
Saving for college



Name: Mya Wright

Club Name: Silver Spurs

Hobbies: Horseback Riding, Softball & Camping

Animal's Name: Piggy Piggy

What Will You Do With the Money?
Save for schooling.



HEATING & COOLING
Blagec Bros., Inc.
HEATING, AIR CONDITIONING & SHEET METAL
Kingsford, MI
906-774-2422

**For all your
Feed & Supply Needs see**



**120 E 9th Avenue
Norway, Michigan**



The City Of Norway

*Welcomes You To
Our City &
THE DICKINSON
COUNTY FAIR*

*We are proud of the Fair
and of the Accomplishments of the
Dickinson County Farmers*



Mayor: Candy Brew
Council: Bret Kraemer
Scott Popp
Rico Meneghini
Jeff Muraro
City Manager: Dan Stoltman

~ Visit Our Fair City ~
~ Shop Our Business District ~
~ Picnic at Marion Park ~
~ Play Norway's Oak Crest Golf Course ~
~ Enjoy Our Community ~
~ Visit Strawberry Lake Recreational Areas ~
PHONE (906) 563-9961

WAUCEDAH TOWNSHIP

“Never a stranger In our Township”

Supervisor: Louie Sturm W-3930 Morgan Street
Treasurer: Amy Hebzynski Loretto, MI 49852
Clerk: Lori Turri
Trustee: Rick Smaniotti Phone: 906-563-9080
Trustee: Chuck Adams WaucedahTownship.com

41 LUMBER building YOUR DREAMS
one project at a time

Roofing • Siding • Windows • Doors • Kitchens
Bathrooms • Cabinetry Project • Design Services
Hardware • Full Service Building Materials

Houghton, Laurium, Marquette,
Escanaba, Iron Mountain, Munising
www.41lumber.com

906-779-1720

RIDENORTH.COM
THE ADVENTURE STARTS HERE

POWERSPORTS • MARINE • RV • TRACTOR

Rules & Regulations by Division

Saddle Horses

1. No horses are to be ridden outside of designated training areas, and no horses are to be ridden in training area without saddle.
2. All horses shall be accompanied by evidence of a current negative Coggins test within 1 year of the show date, unless it is a foal under 6 months of age and still nursing at mare's side and the mother has a current negative Coggins test.
3. Horses to be placed in assigned barns and stall by superintendent in the order of youth, then 2 leader and lastly open horses. If there is not room in lower barns open horse must be placed in upper speed horse barns.
4. Stallions can be shown by adults 18 years of age and over in open classes only.
5. Horses age is determined as of January 1 of current year.
6. Exhibitors age is determined as of December 31 of current year.
7. All horses or exhibitors must be residents of Dickinson County in accordance with state regulations, except youth that are active members of Dickinson County youth group and attend a Dickinson County School prior to January 1 of the current year may exhibit and stall their horse at the fair, however neighboring counties are unable to stall at the fair and must trailer in the day of the show and must have and show negative Coggins, and if needed, interstate health certificate from a licensed veterinarian.
8. All horses must be properly cared for and exhibited in at least one class, **NO ANIMALS WILL BE PLACED IN A STALL FOR ADVERTISEMENT OR SALE PURPOSES.**
9. There will be no sitting on horses inside barn and individuals will have to lead horses to training area.
10. All box stalls must be cleared by exhibitors before taking horses home or no premiums will be awarded.
11. Proper attire is required for all horse classes.
12. Speed horse exhibitors under 19 years of age are required to wear protective riding helmets. The helmets must meet specification of the American Society for Testing and Materials, must be manufactured and distributed by a participant in the certification program of the Safety Equipment Institute, and must bear the certification label.
13. Entering horses at the Dickinson County Fair is giving the consent by the owner, exhibitor and or absolutely responsible person for fair staff to obtain a specimen of urine, saliva, blood, or other substance from the animal to be used for testing. Tests will be done by a veterinarian and submitted to a certified lab to identify illegal substance and substances that exceed the acceptable levels established by the FDA, USDA, Food Animal Residue Avoidance Databank and the EPA. A positive test will result in disqualification.
14. Disqualification will occur if exhibitor criticizes or interferes with the judge, other exhibitors, sale committees, superintendent, or other show officials and for other conduct detrimental to the exhibition or show.

Department 15: Saddle Horse

Saddle Horse

Superintendent - Ashley Edwards

Barn Reservations Call Superintendent

Judging - Sunday - 9:00 am

Division 1: In Hand & Pleasure

Premiums: 1-\$18, 2-\$17, 3-\$16, 4-\$15, 5-\$14

Class	Description
1501	Weanlings & Yearlings Halter
1502	Mini Horse Halter
1503	English Breed Mares and Fillies Halter
1504	Stock Breed Mares and Fillies Halter
1505	English Breed Geldings, Stallions and Colts Halter
1506	Stock Breed Geldings, Stallions and Colts Halter Halter Grand & Reserve- Rosette
1507	Showmanship (20 & over)
1508	Showmanship (14-19)
1509	Showmanship (9-13) Showmanship Grand and Reserve- Rosette
1510	Lead line (Ages 4-8) (ribbon only)
1523	Hunter Hack
1524	Walk Trot English Pleasure Open
1525	Walk Trot English Pleasure Restricted (cannot enter any canter classes, exception of speed events)
1526	English Pleasure Hunt Seat (Ages 20 & over)
1527	English Pleasure Hunt Seat (Ages 14-19)
1528	English Pleasure Hunt Seat (Ages 9-13) English Pleasure Grand & Reserve- Rosette
1529	Walk Trot English Equitation Restricted (cannot enter any canter classes, exception of speed events)
1530	English Equitation (Ages 20 & over)
1531	English Equitation (Ages 14-19)
1532	English Equitation (Ages 9-13)
1533	Walk Trot Western Pleasure Open
1534	Walk Trot Western Pleasure Restricted (cannot enter any canter classes, exception of speed events)
1535	Western Pleasure (Ages 20 & over)
1536	Western Pleasure (14-19)
1537	Western Pleasure (9-13) Western Pleasure Grand and Reserve- Rosette
1538	Walk Trot Western Horsemanship Restricted (cannot enter any canter classes, exception of speed events)
1539	Western Horsemanship (Ages 20 & over)
1540	Western Horsemanship (Ages 14-19)
1541	Western Horsemanship (Ages 9-13) Western Horsemanship Grand & Reserve- Rosette
1542	Trail Class (Ages 20 & over)
1543	Trail Class (Ages 14-19)
1544	Trail Class (Ages 9-13)

Division 2: Speed

Premiums: 1-\$18, 2-\$17, 3-\$16, 4-\$15, 5-\$14

Sunday 12 o'clock or following the pleasure show

Class	Description
1545	Egg & Spoon (Ages 20 & over)
1546	Egg & Spoon (Ages 14-19)
1547	Egg & Spoon (Ages 9-13)
1548	Poles (Ages 20 & over)
1549	Poles (Ages 14-19)
1550	Poles (Ages 9-13) Grand & Reserve (will take fastest 2 times) -Rosette
1551	Barrels (Ages 20 & over)
1552	Barrels (Ages 14-19)
1553	Barrels (Ages 9-13) Grand & Reserve (will take fastest 2 times) -Rosette
1554	Lead Line Barrels (Ages 4-8) (Ribbon Only)
1555	Plug (Ages 20 & over)
1556	Plug (Ages 14-19)
1557	Plug (Ages 9-13) Grand & Reserve (will take fastest 2 times) -Rosette
1558	Texas Keyhole (Ages 20 & over)
1559	Texas Keyhole (Ages 14-19)
1560	Texas Keyhole (Ages 9-13) Grand & Reserve (will take fastest 2 times) -Rosette
1561	Youth Stick Horse (Ribbon Only, no class fee)

ANDREA MASHAK-LASSILA
ATTORNEY AT LAW
LAW OFFICE OF ANDREA MASHAK, PLLC

127 SOUTH STEPHENSON AVENUE SUITE 106
P.O. Box 1073
IRON MOUNTAIN, MICHIGAN 49801
906-282-8404

AMASHAK@HOTMAIL.COM

JAKE'S R&R TIRES, INC.

Office: 906-776-1190
Fax: 906-776-1466
Cell: 906-396-4219

N2960 North US2
Iron Mountain, MI 49801
Email: Jakesrtiresinc@gmail.com

THANK YOU TO ALL OF THE BUSINESSES AND PERSONS WHO SPONSOR TROPHIES

Debbie Miller	Talon's Supper Club	Channing Midtown Bait & Tackle
In Loving Memory of Heather Peppler-Janssen	Dean & Donna Larson	Piper's Rescue Ranch
In Honor of Red Cootware	Parkers Feed & Supply	De Young Family Zoo
The Kyllonen Family	Lindsley Collision	Bedard's County Line Farms
L & H Utility	Pampered Pups on Main	Pine Creek Valley Farms
In Memory of Roger Pearson	Brzoznowski & Sons	M&A Farm & Fur
The Advertiser	Mary Zychowski	Northern Interstate Bank
Randville Bar & Grill	In Loving Memory of Jay Walsh	Quad Co. Equity Livestock
BK Enterprises	Abbey Anderson Law	Peterson Electric
Iron Mountain Animal Hospital	The Carlson-Stachowiak Family	Stephenson Marketing Co-op
Norway Veterinary Clinic	Louie & Heather Bourg	Northern Interstate Bank
UP Propane	Paradise Acres	In Memory of Duane Wender
The Law Office of Andrea Mashak PLLC	Nancy Finch	John & Cheryl Degenauer
Norway Granite & Marble	Schneider Iron & Metal	VanPembrook Livestock Trucking
	Kathy & Barry Winston	DalSanto's Rabbit Farm

The Dickinson County fair board and it's exhibitors appreciate your support.

Thank You

Thank You 2023 Youth Livestock Auction Buyers

Beaver Machine	Joe Thompson	Sarah Venditti
Becky Padgett	Kassin Family Farm	Scott's Uptown Lanes
Bonnie Krznarich	KL Farms	Stephenson
Cayemberg Construction	Law Office of Steven J. Tinti	Marketing Co-op
Ed McBroom	Lindsey Collision	Strom Farm
Ed Sergy	Lou Steigerwald	Super One Foods
Edward's Automotive	Miller Products	Tadych's Family Market
Fleming Fabricating	Niagara Mechanical	TCL Hauling Co LLC
Gene Brzoznowski	Northwoods IGA	Tom and Lisa Bedard
Hall Orthodontics	Pain Diagnostics	Town and Country Sales
Home Healthcare	Rainbow Packing	UP Rehab
Professionals	Red Valley Farm	Waucedah Hill Farm
Jeffery Kreyer	Robert Bal	We Energies
Parker Feed Mill		



DICKINSON COUNTY



2023 LABOR DAY FUN SHOW

**Please mail or Drop off
Completed Entry & Fee to:**

MSU Extension
2801 N. U.S. 2
Room # 121
Iron Mountain, MI 49801

**** Please make checks payable to
Dickinson County 4-H Council**

****Pre-registration by Aug. 24, 2023,
\$5/class or \$25 for all.**

****Day of registration Sept. 4, 2023,
\$6/class or \$35 for all.**

Registration begins at 8:00 a.m.

Show begins at 9:00 a.m.

Rider's Name: _____

Horse's Name: _____

Circle Age Division: **12 & under** **13 - 19** **20 & over**

Classes (In order as follows)

- | | |
|---|---|
| 1. Egg & Spoon_____ | 6. Flag_____ |
| 2. Barrels_____ | 7. Handy Horse_____ |
| 3. Plug_____ | 8. Keyhole _____ |
| 4. Apples n' Crackers <small>(12 & Under)</small> _____ | 9. Stick Pony <small>(12 & Under)</small> _____ |
| 5. Ribbon Race_____ | |

**** Coggins and out of state Health Certificates
will be checked **4-H Rules Apply**

Department 17: Draft Horse

Draft Horse Superintendent - Jim Dal Santo

Judging - Friday - 2:30 pm

Entry Fees: Halter Class \$5 - Hitch Classes \$10/team

Division 1: Draft Horses

Premiums: 1-\$20, 2-\$15, 3-\$13, 4-\$11

Class Description

- 1701 Stallion, 3 years & older
- 1702 Stallion, under 3 years old
Champion & Reserve Champions - Ribbons
- 1703 Mares, 3 years & older
- 1704 Mares, under 3 years old
Champion & Reserve Champions - Ribbons
- 1705 Gelding, 3 years & older
- 1706 Gelding, under 3 years old
Champions & Reserve Champions - Ribbons
- 1707 Youth Fitting & Showing Trophy
- 1708 Mule

Division 1: Hitch

Premiums: 1-\$35, 2-\$30, 3-\$25, 4-\$20, 5-\$17, 6-\$15

- 1709 Single horse on cart, male driver
 - 1710 Single horse on cart, female driver
 - 1711 Single horse on cart, youth driver
 - 1712 Tandem Hitch
 - 1713 Team in Harness
 - 1714 Team Hitch, 2 horses, male driver
 - 1715 Team Hitch, 2 horses, female driver
 - 1716 Team Hitch, 2 horses, youth driver
 - 1717 Mule Hitch
- Premiums: 1-\$55, 2-\$40, 3-\$30, 4-\$25, 5-\$20, 6-\$15**
- 1718 Unicorn Hitch
- Premiums: 1-\$80, 2-\$55, 3-\$40, 4-\$30, 5-\$20, 6-\$15**
- 1719 Team Hitch, 4 horses
- Premiums: 1-\$50, 2-\$35, 3-\$30**
- 1720 Stable Management (requiring one or more stalls)

6. Placing an entry at the Dickinson County Fair is giving the consent by the owner, exhibitor and or absolutely responsible person for fair staff to obtain a specimen of urine, saliva, blood, or other substance from the animal to be used in testing. Tests will be done by a veterinarian and submitted to a certified lab to identify illegal substance and substances that exceed the acceptance levels established by the FDA, USDA, Food Animal Residue Avoidance Databank, and the EPA. A positive will result in disqualification.
7. Disqualification will occur if exhibitor criticizes or interferes with the judge, other exhibitors, sale committee, superintendent, and other show officials or other conduct detrimental to the exhibition or show.

GENERAL RULES PAGE 20

Pony & Draft Horse Pull

Pony Pull Starts at 11:00 am

Open Draft Horse Pull to Follow

Department 40: Draft Horse Pulling Contest

Superintendent - Jim Dal Santo

Entry Fee: \$25.00/Team

You Can Pre-Register

Division 1: Open Weight

Premiums: 1-\$400, 2-\$350, 3-\$300, 4-\$275, 5-\$250, 6-\$225, 7-\$200, 8-\$175, 9-\$150, 10-\$125
from 11th on will be \$100 payout

Class Description

- 4001 Dickinson County Open Weight
Premiums: 1-\$400, 2-\$350, 3-\$300, 4-\$275, 5-\$250, 6-\$225, 7-\$200, 8-\$175, 9-\$150, 10-\$125
from 11th on will be \$100 payout
- 4002 Open Weight
- 4003 Team Horsemanship
- 4004 Bes Dressed (Ribbon or Trophy)

Rules & Regulations by Division

Draft Horses

1. Equine requires an official interstate health certificate or certificate of veterinary inspection prepared by an accredited veterinarian from state or origin: however, a prior entry permit is not required.
2. Equine shall test negative for equine infectious anemia within the calendar year or the previous 30 days before showing and the result of the official test shall be recorded on the official interstate health certificate or certificate of veterinary inspection by the accredited veterinarian preparing the certificate.
3. Draft horses will be stalled according to section, and not grouped as a club.
4. Dickinson County horses have preference regarding space.
5. Draft horses from neighboring counties will be allowed to show and compete at the fair, they will be allowed to stall providing there is room.



TURRI TAX & ACCOUNTING

Lori Turri, EA

600 Main Street
PO Box 233
Norway, MI 49870

906-563-8878

Rules and Regulations by Division

Horse Pulling

1. THIS CONTEST IS AN OPEN CLASS PULL.
2. HEADING OF HORSES - Heading of horses is prohibited with the exception of a breakdown. In case of unhooked tug or horse over tug, driver must unhitch, hook tug, and hitch on again.
3. PROFANE LANGUAGE - Any driver using profane language or slapping his horses shall lose his pull. If he is called on his actions twice, he will be disqualified.
4. THREE PULLS - Each driver is entitled to take three pulls. He has to take his first pull in order and must take second pull if he wishes, while hooked to the boat. If he unhooks after first pull, he forfeits his second. He will be allowed to come back for his third. Teams failing to hitch on their 1st or 2nd tries are not entitled to a 3rd. Once hitched to the sled, driver must call on his team and make an attempt to move boat. Contest cannot end in a tie.
5. BOUNDARY - Ropes or lines must be laid on the ground, making a space 18 feet wide to travel in. If a horse steps on or over a boundary, the driver loses one pull. There must be 27 1/2 feet to the end boundary in order to pull in that direction. If there is not, you must pull in the other direction.
6. HOOKERS - A driver is allowed two hookers Hookers must walk to the rear of the eveners while team is pulling. They are not allowed to help urge the team in any way.
7. DRIVERS - Exchange of driver is permissible only when such a request is made by the owner to the official in charge and such request is granted. A change is drivers without permission voids the haul, but the trial is counted. A change in drivers will not be granted after the team fails to pull the load full distance. Not to exceed one change in drivers will be granted.
8. UNMANAGEABLE TEAMS - If any team becomes unmanageable or difficult to handle, and in the opinion of the judges becomes dangerous to the public, they will be frozen in position and ordered to be taken from the field. If any team breaks away from the owner or helper or runs away it forfeits any premium it might have earned in the contest up to the time it runs away.
9. PLACING OF TEAMS - Placing of teams will be made on a basis of 100 percent for pulling. The official pull or distance shall be a continuous forward movement for 27 1/2 feet for any given load. Pulls of shorter distance shall be used only to place teams. A team shall be given a total of three trials to move loads the full distance. Teams failing to take the load the full distance are eliminated and placed on their best distance. In case teams are tied on their best distance, then their second best distance determines their placing. All teams hauling a given load the full distance will proceed to the next higher load until all teams have been place.
10. QUESTIONS ABOUT FAIR - Superintendent in charge of the contest shall have charge of its operation and questions arising in connection therewith. It shall be his duty to keep official records or instruct the fair management to appoint a clerk for recording required data. He shall be one of the judges on all committees of judges.
11. USE OF BRIDLES - Bridles used in a contest may be either open face or blind bridles, but no change therein may be made after the contest starts. Blinds on bridles must be up and cannot be dropped at any time. Horses working in open bridles must be controlled and stand in open bridles at all times.
12. If punching, prodding, or punishing of animals is observed during the contest, the judges and officials may penalize or disqualify the team and contestant from further participation in the contest.
13. LOSING PART OF LOAD - Any driver who loses part of this load during a pull will not be held responsible.
14. FAILING TO HITCH - Any drier who fails to hitch to a load in three tries, forfeits his trial.
15. EQUIPMENT TO BE USED - No team of horses shall be tied together with ropes, neck yokes, or extra straps, or anything other than lines while participating In a contest Blindfolding is not permitted. Spreaders, rings, Or Other equipment which may slap or bounce onto the horse while pulling must be removed. Bungy straps may be left on the harness provided the use is for safety reasons only!!!! Short neck yokes may also be left on as part of the harness Croupers must be fastened.
16. NO STIMULANTS ALLOWED - At no time is a teamster or horse Puller allowed to use a stimulant or any drug as a stimulant or shots that contain same, for the purpose to try and benefit his pulls in any way. He is compelled to let a veterinarian test or examine his horses whenever they may request it. If Stimulates or any likeness are found Teamster will be removed from pulling at said event for duration to be determined by the Dickinson County Fair Board.
17. ONLY ORIGINAL EQUIPMENT - Anyone pulling horses in Michigan is not allowed to use any device other than his original equipment on his team; nothing sewed between the leather; nothing wrapped around any strap on the harness. Anything radio or remote controlled is prohibited, this including buzzers. If he is caught, he indefinitely is disqualified from the contest and forbidden to pull for one or more years .
18. DRIVERS MUST RIDE- All drivers must ride the boat. If a seat is provided on the boat, the driver must be seated also.
19. HORSE UNFIT TO PULL - Any horse judged unfit to pull may be denied the privilege to pull by the judges. This includes any horses that look mistreated or physically abused.
20. HORSEMANSHIP - Good horsemanship is judged by well broken, good handling teams that are driven into position to be hitched and start and pull together at command of the driver. Good horsemanship includes the skill of the driver in holding the lines taut while the animals are pulling and keeping the animals even and pulling straight ahead. Horsemanship is indicated by a true team that gives good account of themselves. Their training and handling should be reflected by their willingness to pull and handle when the load gets heavy. A team that refuses to pull when the load gets heavy should be seriously discriminated against. It shall not be counted against a driver in horsemanship when his team is driven to the boat by helpers to be hitched. Proper harnessing, fitting of collars, and shoeing are additional factors to be considered in making awards in horsemanship. Horsemanship awards will be made by the regular judges at the close of contest.

21. TRAINING OF PULLING SITE - No training will be permitted on any pull site at any time. Penalty will be suspension from pulling, without warning, or teamster and team for one year from day of offense.
22. PULL TIME LIMITS - At the full discretion of the judges in charge at a pull, a stop watch may be used. Time limits will be as follows: 3 minutes for the 1st pull, 2 minutes for the 2nd pull, and 3 minutes for the 3rd pull. Time begins from the call of the team to the boat for the 1st pull and the 2nd pull time begins at the completion of the 1st pull. Time begins for the 3rd pull from the call of the team to the boat for the 3rd pull.
23. DRIVERS - Two (2) drivers on the lines and one (1) man seated on the boat will be allowed when hooking a team of horses to the pulling sled. Once the team of horses are securely hooked, the two (2) drivers must release the lines to the seated driver.
24. JUDGES - The presiding judge will be the man in charge of the contest, plus others designated by the superintendent. Judges have full jurisdiction over all questions pertaining to the rules. They shall determine winners and award prizes in accordance with the rules. Failure to comply with the direction of the judge shall result in disqualification of the contestant. *Judges Decision is FINAL*
25. BREAKDOWN - In case of breakdown the team will leave the Track and come in at the end of the round for their turn. They will pick up their proper place in the next round. If the breakdown cannot be repaired, the driver stands on his load and distance to place him.
26. TRACK CONDITION - In case of a bad track, it will be at the judge's discretion to move the track to a different location. The track will only be moved when the load has been crossed by everyone that can cross it.
27. PULLER MOVING or BUMPING BOAT EXCESSIVELY - If the puller moves or bumps the boat excessively, it will be up to the judge to decide if it should be considered a pull.

Placing an entry at the Dickinson County Fair is giving the consent by the owner, exhibitor and or absolutely responsible person for fair staff to obtain a specimen of urine, saliva, blood, or other substance from the animal to be used in testing. Tests will be done by a veterinarian and submitted to a certified lab to identify illegal substance and substances that exceed the acceptance levels established by the FDA, USDA, Food Animal Residue Avoidance Databank, and the EPA. A positive will result in disqualification. **GENERAL RULES PAGE 20**

Louis A. Goldbach
(906) 265-5436

Licensed & Insured
Fax: (906) 265-5056



General Concrete Construction

Commercial & Residential • Poured Foundations & Flatwork

3484 East Hwy. U.S.-2
Iron River, MI 49935



Department 42: Pony Pull
Superintendent - Jim Dal Santo
53 Inch and Under - \$10 Entry Fee
Division 1: Pony Pull 53 Inch & Under
Premiums: 1-\$150, 2-\$125, 3-\$115, 4-\$105, 5-\$95, 6-\$85, 7-\$75, 8-\$65, 9-\$55, 10-\$45, 11-\$40, 12-\$40, 13-\$40
Premiums: 1-\$40, 2-\$35, 3-\$30, 4-\$25, 5-\$20
Class Description
 4201 53 Inch and Under, Dickinson County Pony
Premiums: 1-\$40, 2-\$35, 3-\$30, 4-\$25, 5-\$20
 4202 53 Inch and Under Open
 4203 53 Inch and Under Horsemanship Trophy
FOR RULES CALL THE FAIR OFFICE AT (906) 563-8840

Department 102: Horseshoe Pitching
Tournament
Superintendent - Jerry Truit
Assistant Superintendent - Al Girard
Saturday Single and Double to Follow
Sign Up Time: 10:00 am
Tournament: 11:00 am
Entry Fee: \$5

Section 1: Singles
 Class A - 1-\$50, 2-\$40, 3-\$30
 Class B - 1-\$50, 2-\$40, 3-\$30
Section 2: Doubles (Round Robin with Double Elimination - 25 pt. Games)
 Class A - 1-\$100, 2-\$80, 3-\$60
 Class B - 1-\$100, 2-\$80, 3-\$60

Home Depot Presents



THE KIDS BUILDING WORKSHOP

Saturday, September 2, 2023
 9:00 - 12:00 pm
 Wally Bouchey Pavilion

Home Depot proudly presents a **FREE**
 Kid's Building Workshop
 Designed for ages 5 - 12
 all participants will have a chance to
 make a useful project while learning
 do-it-yourself skills and tool safety.

Each participant will be able to take home
 a **FREE** project and a kid sized signature
 Home Depot orange apron!





LEEDS REAL ESTATE

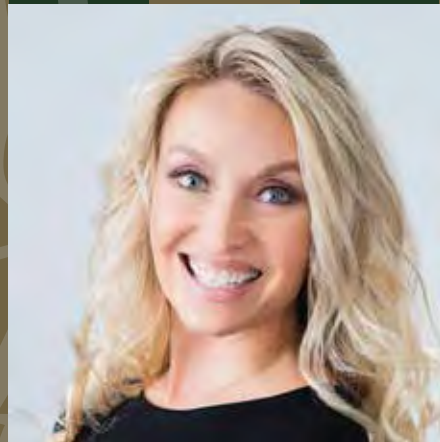

Linda Plumley
906-396-9737

Owner/Broker
MI & WI



Kim Harder Webb
906-396-9422

Sales Agent
MI & WI

To schedule an appointment
please call 906 - 779 - 5333



For a full list of properties visit
www.leedsrealestate.net



Department 50: Needlework - Adult

Superintendent - TBA

Judging - Friday - 8:30 am

NEEDLEWORK RULES:

1. Articles must be made by entrant.
2. Only one article may be entered in a class.
3. All articles must have been completed within one year of the proceeding fair.
4. All articles must be clean.

50 - Division 1: Machine Sewn Garments

Class Description

Premiums: 1-\$4, 2-\$3, 3-\$2

- 5001 Bonnet
- 5002 Blouse, Women
- 5003 Blouse, Girls
- 5004 Blouse, Infants
- 5005 Coat
- 5006 Dress, Adult
- 5007 Dress, Child
- 5008 Dress, Infant
- 5009 Dress, Infant Set
- 5010 Dress, Formal or Mid-Length
- 5011 Hat
- 5012 Jacket
- 5013 Jogging Outfit
- 5014 Bib Overalls, Child
- 5015 Shirt, Adult
- 5016 Shirt, Child
- 5017 Mittens
- 5018 Pajamas
- 5019 Robe
- 5020 Scarf
- 5021 Skirt
- 5022 Slacks, Woman
- 5023 Slacks, Man
- 5024 Slacks, Child
- 5025 Suit Tailored, Sports Coat
- 5026 Vests, Adult
- 5027 Vests, Child
- 5028 Any Other Article (Max: 3 Items)

50 - Division 2: Infants/Young Children-Knitted & Crocheted

- 5029 Bonnets
- 5030 Booties
- 5031 Coat
- 5032 Crib Cover or Blanket, Crochet
- 5033 Crib Cover or Blanket, Knit
- 5034 Dress, Crochet
- 5035 Dress, Knit
- 5036 Bunting
- 5037 Sweater, Crochet
- 5038 Sweater Set, Crochet
- 5039 Sweater, Knit Plain
- 5040 Sweater, Knit Fancy
- 5041 Sweater Set, Knit (2-3 pieces)
- 5042 Any Other Garment (Max: 3 Items)

50 - Division 3: Crocheted

- 5043.1 Hats
- 5043.2 Mittens
- 5043.3 Scarves
- 5043.4 Slippers
- 5043.5 Sweater, Vest
- 5043.6 Any Other Garment (Max: 3 Items)

50 - Division 4: Knitted

- 5044 Scarf

- 5045 Cap or Scarf and Mitten Set
- 5046 Child Sweater
- 5047 Child Sweater, Pattern Knit
- 5048 Child Sweater, Any Other Style
- 5049 Mittens, Child
- 5050 Mittens, Adult
- 5051 Hats
- 5052 Sweater, Adult
- 5053 Sweater, Pattern Knit, Adult
- 5054 Dress, Woman
- 5055 Coat, Woman
- 5056 Slippers
- 5057 Socks, Adult, Plain
- 5058 Socks, Adult, Pattern
- 5059 Socks, Child, Plain
- 5060 Socks, Child, Pattern
- 5061 Vest
- 5062 Any Other Article (Max: 3 Items)

50 - Division 5: Miscellaneous Garments

- 5063.1 Cross-Stitch, Any Garment
- 5063.2 Fancy Stitch, Any Garment
- 5063.3 Hand-Painted or Textile
- 5063.4 Hostess, Fancy Apron
- 5063.5 Quilted, Any Garment
- 5063.6 Any Other Garment (Max: 3 Items)

50 - Division 6: Bedspreads and Afghans

Premiums: 1-\$5, 2-\$4, 3-\$3

- 5064.1 Appliquéd Bedspread
- 5064.2 Crochet, Bedspread
- 5064.3 Crochet, Afghan, Pieces
- 5064.4 Crochet, Afghan, One Piece
- 5064.5 Knit Afghan, One Piece
- 5064.6 Knit Afghan, Pieces
- 5064.7 Knit Afghan, Other
- 5064.8 Embroidered Bedspread
- 5064.9 Any Other Article (Max: 3 Items)

50 - Division 7: Quilts and Comforters

Lot Description

- 5065 Hand Appliquéd
- 5066 Machine Appliquéd
- 5067 Patchwork Hand Quilted
- 5068 Patchwork Machine Quilted
- 5069 Hand Sewn and Hand Quilted
- 5070 Tied
- 5071 Paper Pieced Quilts
- 5072 Miniature
- 5073 Crib
- 5074 Any Other Article (Max: 3 Items)

50 - Division 8: Rugs

Premiums: 1-\$4, 2-\$3, 3-\$2

- 5075.1 Braided
- 5075.2 Crocheted
- 5075.3 Hooked or Latch-Hooked
- 5075.4 Loom Rug
- 5075.5 Any Other Article (Max: 3 Items)

50 - Division 9: Crocheting

- 5076.1 Centerpiece, 12-30 Inches
- 5076.2 Doily, Under 12 Inches
- 5076.3 Dresser Scarf or Table Runner
- 5076.4 Handkerchief, Edging
- 5076.5 Placemat Set with 2 Napkins
- 5076.6 Table Cloth
- 5076.7 Pillowcase, Set of 2, Edging
- 5076.8 Any Other Article (Max: 3 Items)

50 - Division 10: Tatting

- 5077.1 Centerpiece, 12-30 Inches
- 5077.2 Doily, Under 12 Inches
- 5077.3 Doily, Over 12 Inches
- 5077.4 Dresser Scarf or Table Runner
- 5077.5 Handkerchief, Edging
- 5077.6 Placemat Set with 2 Napkins
- 5077.7 Table Cloth
- 5077.8 Pillowcase, Set of 2, Edging
- 5077.9 Any Other Article (Max: 3 Items)

50 - Division 11: Knitting

- 5078.1 Centerpiece, 12-30 Inches
- 5078.2 Doily, Under 12 Inches
- 5078.3 Any Other Article (Max: 3 Items)

50 - Division 12: Hand Embroidery & Cross Stitch

- 5079.0 Centerpiece, 12-30 Inches
- 5079.1 Doily, Under 12 Inches
- 5079.2 Dresser Scarf or Table Runner
- 5079.3 Placemat Set of 2 with Napkins
- 5079.4 Table Cloth
- 5079.5 Guest or Kitchen Towels
- 5079.6 Pillowcases, Set of 2
- 5079.7 Sheets and Pillowcase Set
- 5079.8 Handkerchief
- 5079.9 Any Other Article (Max: 3 Items)

50 - Division 13 Quilting and Appliquéd

- 5080.1 Dresser Scarf or Table Runner
- 5080.2 Placemat Set of 2 with Napkins
- 5080.3 Table Cloth
- 5080.4 Wall Hanging
- 5080.5 Towel
- 5080.6 Pillowcases, Set of 2
- 5080.7 Any Other Article (Max: 3 Items)

50 - Division 14: Miscellaneous Types of Needlework, & Sewing

- 5081.1 Pillowcases, Set of 2
- 5081.2 Household Item, Machine Sewn
- 5081.3 Any Other Article Hand-Woven (Max: 3 Items)
- 5081.4 Any Other Article from Handspun Wool or Fibers (Max: 3 Items)
- 5081.5 Any Other Articles (Max: 3 Items)

50 - Division 15: Pictures, Plaques, and Wall Hangings

- 5082.1 Hand Embroidered
- 5082.2 Counted Cross-Stitch, Large
- 5082.3 Counted Cross-Stitch, Sampler
- 5082.4 Counted Cross-Stitch, Small
- 5082.5 Needlepoint, Large
- 5082.6 Needlepoint, Small
- 5082.7 Any Other Article (Max: 3 Items)
- 5082.8 Wall Hanging Other Than Quilted

50 - Division 16: Pillows

- 5083.1 Embroidered, Needlepoint
- 5083.2 Knitted or Crocheted
- 5083.3 Quilted
- 5083.4 Any Other Article (Max: 3 Items)

50 - Division 17: Toys and Dolls

- 5084.1 Dolls, Handmade or Machine Sewn

- 5084.2 Dolls, Machine Sewn Clothing
- 5084.3 Dolls, Any Other Article (Max: 3 Items)
- 5084.4 Stuffed Toys, Knitted or Crocheted
- 5084.5 Stuffed Toys, Machine Sewn
- 5084.6 Stuffed Toys, Any Other Article (Max: 3 Items)

50 - Division 18: Miscellaneous Articles

- 5085.1 Handbag or Purse
- 5085.2 Pot Holders, Set of 2
- 5085.3 Ornaments
- 5085.4 Christmas Articles
- 5085.5 Shopping Bag
- 5085.6 Tote Bag
- 5085.7 Belt, Necklace, or Accessory
- 5085.8 Shirt, Jacket, or Vest Made From Recycled Clothing
- 5085.9 Slacks or Skirt Made From Recycled Clothing
- 5086.1 Non-Clothing Item Made From Recycled Clothing
- 5086.2 Any Other Article Made From Recycled Bags

Seniors (Over 65 Years of Age)

50 - Division 19: Rocking Chair Knitting or Crocheting Class Description

- 5088.1 Quilt
- 5088.2 Afghan, Knit
- 5088.3 Afghan, Crochet
- 5088.4 Baby Set, 2 or 3 Pieces
- 5088.5 Mittens
- 5088.6 Pillows
- 5088.7 Slippers
- 5088.8 Socks
- 5088.9 Shawl
- 5089.1 Sweater
- 5089.2 Table Cloths or Dresser Scarf
- 5089.3 Any Other Article Knitted or Crocheted (Max: 3 Items)
- 5089.4 Any Other Non-Crocheted or Knitted Article (Max: 3 Items)

50 - Division 20: Sewn

- 5090.1 Dress, Cotton or Cotton Blend
- 5090.2 Formal Dress
- 5090.3 Jacket
- 5090.4 Jogging Suit/Running Outfit
- 5090.5 Jumper
- 5090.6 Nightgown
- 5090.7 Pajamas
- 5090.8 Quilted Garment
- 5090.9 Any Other Non-Crocheted or Knitted Article (Max: 3 Items)

Rules & Regulations by Division

Needlework

1. Articles must be made by exhibitor.
2. Only one article may be entered in a class.
3. All articles must have been completed within one year of the proceeding fair.
4. All articles must be clean.

Department 51: Culinary Arts

Superintendent - Rebecca Nord

Judging - Friday - 8:30 am

Division 1: Canned Vegetables

Premiums: 1-\$4, 2-\$3, 3-\$2

Class Description

- 5101.1 Beans - Green
- 5101.2 Beans - Yellow
- 5101.3 Beans - Green, French Cut
- 5101.4 Beets
- 5101.5 Carrots
- 5101.6 Corn on Cob
- 5101.7 Corn Cut from Cob
- 5101.8 Greens
- 5101.9 Mixed Vegetables
- 5102.1 Mushrooms
- 5102.2 Peas
- 5102.3 Peppers
- 5102.4 Potatoes
- 5102.5 Tomatoes
- 5102.6 Tomatoes - Stewed
- 5102.7 Zucchini - Stewed
- 5102.8 Any Other Worthy Variety
(Max: 3 Items)

Division 2: Canned Fruit

- 5103.1 Apples
- 5103.2 Crab Apples
- 5103.3 Pie Apples
- 5103.4 Applesauce, No Spices
- 5103.5 Apricots
- 5103.6 Blackberries
- 5103.7 Blueberries
- 5103.8 Cherries
- 5103.9 Grapes
- 5104.1 Peaches
- 5104.2 Pears
- 5104.3 Applesauce, Spices
- 5104.4 Plums
- 5104.5 Sugar Plums
- 5104.6 Raspberries - Tame
- 5104.7 Raspberries - Wild
- 5104.8 Strawberries - Tame
- 5104.9 Strawberries - Wild
- 5105.1 Thimbleberry
- 5105.2 Any Other Worthy Variety
(Max: 3 Items)

Division 3: Canned Meat and Meat Products

- 5106.1 Beef
- 5106.2 Chicken
- 5106.3 Fish
- 5106.4 Pork
- 5106.5 Rabbit
- 5106.6 Turkey
- 5106.7 Veal
- 5106.8 Venison

- 5106.9 Spaghetti Sauce With Meat
- 5107.1 Meat Balls
- 5107.2 Chili-Con-Carne
- 5107.3 Sausage
- 5107.4 Pork and Beans
- 5107.5 Vegetable Meat Soup
- 5107.6 Any Other Worthy Variety
(Max: 3 Items)

Division 4: Jams and Marmalade

- 5108.1 Blackberry
- 5108.2 Blueberry
- 5108.3 Cherry
- 5108.4 Grape
- 5108.5 Peach
- 5108.6 Raspberry
- 5108.7 Rhubarb
- 5108.8 Pear
- 5108.9 Strawberry - Tame
- 5109.1 Strawberry - Wild
- 5109.2 Zucchini Jams
- 5109.3 Combination Jams
- 5109.4 Any Other Jam (Max: 3 Items)
- 5109.5 Any Wild Conserve
(Max: 3 Items)
- 5109.6 Orange Marmalade
- 5109.7 Peach Marmalade
- 5109.8 Any Other Marmalade
(Max: 3 Items)

Division 5: Jellies

- 5110.1 Apple
- 5110.2 Crab Apple
- 5110.3 Blackberry
- 5110.4 Cherry
- 5110.5 Choke Cherry
- 5110.6 Pin Cherry
- 5110.7 Tame Cherry
- 5110.8 Currant
- 5110.9 Grape
- 5111.1 Plum
- 5111.2 Raspberry
- 5111.3 Rhubarb
- 5111.4 Strawberry
- 5111.5 Thimbleberry
- 5111.6 Any Other Product
(Max: 3 Items)

Division 6: Pickles

- 5112.1 Crab Apple
- 5112.2 Beans
- 5112.3 Beets
- 5112.4 Bread and Butter
- 5112.5 Cauliflower
- 5112.6 Cherry Chunk
- 5112.7 Sweet Chunk
- 5112.8 Cucumber, Dill Plus Other
Spices
- 5112.9 Ripe Cucumber
- 5113.1 Cucumber, Sweet

- 5113.2 Dill, No Other Spices
- 5113.3 Mixed, Sour
- 5113.4 Mixed, Sweet
- 5113.5 Mustard
- 5113.6 Onions
- 5113.7 Pickled Peppers
- 5113.8 Tomatoes
- 5113.9 Watermelon
- 5114.1 Squash
- 5114.2 Any Other Worthy Product
(Max: 3 Items)

Division 7: Relish, Catsup, and Juices

- 5115.1 Beet Relish
- 5115.2 Carrot Relish
- 5115.3 Corn Relish
- 5115.4 Cucumber Relish
- 5115.5 Pepper Relish
- 5115.6 Tomato Relish
- 5115.7 Zucchini Relish
- 5115.8 Chili Sauce
- 5115.9 Chow Chow
- 5116.1 Horse Radish
- 5116.2 Piccalilli
- 5116.3 Sauerkraut
- 5116.4 Salsa
- 5116.5 Tomato Sauce
- 5116.6 Grape Juice
- 5116.7 Tomato Juice
- 5116.8 Any Other Fruit Juice
(Max: 3 Items)
- 5116.9 Any Other Product
(Max: 3 Items)

Division 8: Homemade Products

- 5117.1 Dried Herbs
- 5117.2 Dried Fruit
- 5117.3 Dried Vegetables
- 5117.4 Syrup
- 5117.5 Honey
- 5117.6 Wine
- 5117.7 Apple Butter
- 5117.8 Chutney
- 5117.9 Noodles
- 5118.1 Flavored Vinegar
- 5118.2 Any Other Product
(Max: 3 Items)

Division 9: Low Sugar

- 5119.1 Jams & Marmalade
- 5119.2 Jelly
- 5119.3 Pickles & Relishes
- 5119.4 Any Other (Max: 3 Items)

Division 10: Heritage Exhibit Educational Project

- 5120.1 Canning Utensils
- 5120.2 Canning Jars
- 5120.3 Misc. (Labels, Books, etc.)

Division 11: Family Display

Premiums: 1-\$8, 2-\$6, 3-\$4

- 5121.1 Vegetables - 4 Jars (At Least 3 Different)
- 5121.2 Fruit - 4 Jars (At Least 3 Different)
- 5121.3 Jelly - 5 Jars (At Least 3 Different)
- 5121.4 Jam - 5 Jars (At Least 3 Different)
- 5121.5 Canned Meat - (3 Jars All Different)
- 5121.6 Pickles - 4 Jars (At Least 3 Different)
- 5121.7 Relishes - 4 Jars (At Least 3 Different)
- 5121.8 Dried Herbs - 5 Jars (At Least 3 Different)

Division 12: Best of Family Display of Canned Goods

Premiums: 1-\$10, 2-\$7.50, 3-\$5, 4-\$3.50

Rules & Regulations by Division

Canning

1. All entries must be in canning jars, except for noodles or other products which would be processed.
2. Jams and jellies must be processed NO PARAFFIN.
3. Noodles, regardless of size of shape will be considered as one entry.
4. Entries may be opened at the discretion of the judges.

GENERAL RULES PAGE 20

Department 52: Art - Adult

Superintendent - Bernice St. John

Judging - Friday - 8:30 am

Premiums: 1-\$4, 2-\$3, 3-\$2

Class Description

52 - Division 1: Oil

52 - Division 2: Water Color

52 - Division 3: Pastel

52 - Division 4: Acrylic

52 - Division 5: Colored Pencils

52 - Division 6: Charcoal

52 - Division 7: Crayon

52 - Division 8: Pen or Ink

52 - Division 9: Pencil - Graphite

These lots are for all the above divisions:

- 5201 Abstract
- 5202 Animal Life
- 5203 Flowers
- 5204 Landscape
- 5205 Marine
- 5206 Portrait
- 5207 Still Life
- 5208 Any Other (Max: 3 Items)

52 - Division 10: Photographs

8x10 photo with 11x14 mat "no frame!" No metals, canvas, loose prints, plastic stands, or props.

- 5209.1 Action
- 5209.2 Animal, Insect
- 5209.3 Architecture
- 5209.4 Architecture, Black and White
- 5209.5 Flower, Bouquet
- 5209.6 Humorous
- 5209.7 Landscape
- 5209.8 Landscape, Black and White

- 5209.9 Monument
 - 5210.1 Marine/Aquatic
 - 5210.2 Nature
 - 5210.3 Portrait, Posed
 - 5210.4 Portrait, Candid
 - 5210.5 Portrait, Black and White
 - 5210.6 Raindrop, Close-Up
 - 5210.7 Sport
 - 5210.8 Sunrise/Sunset
 - 5210.9 Still Life
 - 5211.1 Travel
 - 5211.2 Vehicle
 - 5211.3 Weather Pattern
 - 5211.4 Photoshop, Computer Altered
 - 5211.5 Photo of Past Fairs
 - 5211.6 Any Other Worthy Photo (Max: 3 Items)
- 52 - Division 11: Ceramics**
- 5212.1 Green Adaptation - Carving, Clay Lifting, Flowers, Cutout
 - 5212.2 Under Glaze - Opaque or Translucent
 - 5212.3 Glazes
 - 5212.4 Stains - Opaque or Translucent
 - 5212.5 Hand Modeled (Coil or Slab)
 - 5212.6 Wheel Sculpture
 - 5212.7 Dry Brushing
 - 5212.8 Porcelain - China Banks, Figurines, and Dolls
 - 5212.9 Over Glaze - Gold, Silver, or Luster
 - 5213.1 Stoneware
 - 5213.2 Holiday - Miscellaneous
 - 5213.3 Any Other Ceramic (Max: 3 Items)
- 52 - Division 12: Woods**
- 5114.1 Woodcarving, Large
 - 5214.2 Woodcarving, Small
 - 5214.3 Wood Turning, Large
 - 5214.4 Wood Turning, Small
 - 5214.5 Wood Crafting
 - 5214.6 Woodworking, Large, Tables, etc.
 - 5214.7 Woodworking, Small, Birdhouse, etc.
 - 5214.8 Wood Burning
 - 5214.9 Basket-Weaving
 - 5215.1 Chainsaw Art
 - 5215.2 Any Other Article (Max: 3 Items)
- Class Description**
- 52 - Division 13: Dolls and Toys**
- 5126.1 Dolls
 - 5216.2 Dolls, Handmade
 - 5216.3 Models, Handmade
 - 5216.4 Soft Sculptures
 - 5216.5 Game
 - 5216.6 Toy, Wood
 - 5216.7 Any Other Doll or Toy (Max: 3 Items)
- 52 - Division 14: Miscellaneous Creative Hobbies**
- 5217.1 Beadwork
 - 5217.2 Candles, Homemade
 - 5217.3 Garden Decor
 - 5217.4 Glass Painting
 - 5217.5 Hand Painting Clothing
 - 5217.6 Jewelry, Handmade

- 5217.7 Jewelry, Bead
- 5217.8 Jewelry, Lampwork (Glass Bead)
- 5217.9 Large Gadgets
- 5218.1 Leather
- 5218.2 Plastic Canvas
- 5218.3 Macramé, Braid
- 5218.4 Macramé, Jewelry
- 5218.5 Macramé, Household
- 5218.6 Metal Craft
- 5218.7 Metal Jewelry
- 5218.8 Nature Craft
- 5218.9 Paper Cutting
- 5219.1 Recycled Sculpture
- 5219.2 Recycled Craft
- 5219.3 Ribbon Craft
- 5219.4 Shell Craft
- 5219.5 Silk Dye/Painting
- 5219.6 String Art
- 5219.7 Stained Glass Art
- 5219.8 Stone Craft
- 5219.9 Tye-Dye
- 5220.1 Miniature (Doll House) Vignettes
- 5220.2 Any Other Creative Hobby (Max: 3 Items)

Class Description

52 - Division 15: Cardmaking

- 5221.1 Wedding Ensemble Set
- 5221.2 Shower Ensemble Set
- 5221.3 Themed Boxed Set
- 5221.4 Single Card
- 5221.5 Stamped Card
- 5221.6 Die Cut
- 5221.7 Hand Cut
- 5221.8 Embellished, Rivets, Do-Dads
- 5221.9 Brushed Card
- 5222.1 Any Other Card Making (Max: 3 Items)

52 - Division 16: Scrapbook

- 5223.1 Scrapbook - 1 or 2 Page Layout
- 5223.2 Scrapbook - Album
- 5223.3 Stamping
- 5223.4 Die Cut
- 5223.5 Hand Cutting
- 5223.6 Brushed Design
- 5223.7 Embellished, Rivets, Do-Dads, etc.
- 5223.8 Any Other Scrapbook (Max: 3 Items)

52 - Division 17: Decorative Painting

- 5224.1 Rosemaling
- 5224.2 Tole Painting
- 5224.3 Winter Scene
- 5224.4 Summer Scene
- 5224.5 Nostalgic Scene
- 5224.6 Holiday Design
- 5224.7 Large Piece
- 5224.8 Small Piece
- 5224.9 Recycled Piece
- 5225.1 Flat Piece
- 5225.2 Metal Piece
- 5225.3 Glass Piece

- 5225.4 Wood Piece
- 5225.5 Natural Piece
- 5225.6 Nostalgic Piece
- 5225.7 Tube Painting
- 5225.8 Any Other Decorative Painting (Max: 3 Items)

Rules & Regulations by Division

Art

1. All pictures brought for exhibit must be ready to hang - wire hangers preferred.
2. One entry per class.
3. All articles must have been completed within one year of the proceeding fair.

GENERAL RULES PAGE 20

Department 61: Adult Handicapped Art

Superintendent - Bernice St. John

Judging - Friday - 8:30 am

61 - Division 1: Art

Premiums: 1-\$4, 2-\$3, 3-\$2

Class Description

- 6101 Artificial Flower Arrangement
- 6102 Macramé
- 6103 Number or Textile Painting
- 6104 Original Painting
- 6105 Papier Mâché Article
- 6106 Miscellaneous Art

61 - Division 2: Needlework and Weaving

- 6107 Hand Knit or Crocheted
- 6108 Hand Embroidered
- 6109 Hand Sewn
- 6110 Quilting
- 6111 Woven or Hand Loom
- 6112 Woven or Floor Shuttle Loom
- 6113 Braided Article

61 - Division 3: Miscellaneous

- 6114 Ceramic, Hand Molded
- 6115 Ceramic, Case from Molds
- 6116 Wood, Small
- 6117 Wood, Large
- 6118 Holiday
- 6119 Candle
- 6120 Felt, Leather, Burlap, and Velvet
- 6121 Jewelry
- 6122 Latch Hook
- 6123 Nature
- 6124 Toys Made By Hand

Rules & Regulations by Division

Handicapped Art

1. Applies to a person who is either physically or mentally disabled.
2. Both youth and adult divisions.
3. Only one entry under each entry number.
4. Articles must have been completed within one year of the preceding fair.

GENERAL RULES PAGE 20

Department 54: Baking

Superintendent - TBA

Judging - Friday - 8:30 am

Division 13: Yeast Bread

Premiums: 1-\$4, 2-\$3, 3-\$2

Class Description

- 5400 White Wheat Bread
- 5401 Whole Wheat Bread
- 5402 Rye Bread
- 5403 Sweet Rye Bread
- 5404 Corn Bread
- 5405 Coffee Cake
- 5406 Potato Bread
- 5407 Raisin Bread
- 5408 Cheese Bread
- 5409 Machine Bread
- 5410 Any Other Bread
(Max: 3 Items)

Division 14: Yeast Rolls (3 Per Plate)

- 5411 Butterhorns
- 5412 Cinnamon Rolls
- 5413 Dinner Rolls
- 5414 Nut Rolls
- 5415 Parker House Rolls
- 5416 Rye Rolls
- 5417 Saffron Rolls
- 5418 Sweet Rolls
- 5419 Whole Wheat Rolls
- 5420 Any Other Rolls
(Max: 3 Items)

Division 15: Quick Bread

- 5421 Banana Bread
- 5422 Nut Bread
- 5423 Pumpkin Bread
- 5424 Zucchini Bread
- 5425 Amish Bread
- 5426 Any Other Bread
(Max: 3 Items)

Division 16: Muffins and Biscuits (3 Per Plate)

- 5427 Blueberry Muffins
- 5428 Jam Muffins
- 5429 Plain Muffins
- 5430 Baking Powder Biscuits
- 5431 Any Other Muffin
(Max: 3 Items)
- 5432 Any Other Biscuit
(Max: 3 Items)

Division 17: Cakes and Cupcakes - Unfrosted

- 5433 Angel Cake

- 5434 Date Cake
- 5435 Devil's Food Cake
- 5436 Fruit Cake
- 5437 Plain Cake
- 5438 Spice Cake
- 5439 Sponge Cake
- 5440 Sunshine Cake
- 5441 Layer Cake
- 5442 Jelly Roll
- 5443 Three White Cupcakes
- 5444 Any Other Product
(Max: 3 Items)

Division 18: Homemade Candy (6 Pieces Per Plate)

- 5445 Hard
- 5446 Fudge
- 5447 Maple Sugar
- 5448 Peppermint Patties
- 5449 Nut Brittle
- 5450 Caramel Corn
- 5451 Any Other Product
(Max: 3 Items)

Division 19: Cookies and Bars (4 Per Plate)

- 5452 Chocolate Cookies
- 5453 Chocolate Chip Cookies
- 5454 Filled Cookies
- 5455 Fruit Cookies
- 5456 Ice Box Cookies
- 5457 Macaroons
- 5458 Molasses
- 5459 Oatmeal
- 5460 Peanut Butter
- 5461 Sour Cream Cookies
- 5462 Spice Cookies
- 5463 Spritz Cookies
- 5464 Any Other Cookie
(Max: 3 Items)
- 5465 Brownies, Unfrosted
- 5466 Date Bars
- 5467 Pumpkin Bars, Unfrosted
- 5468 Any Other Bars
(Max: 3 Items)

Division 20: Doughnuts and Miscellaneous

- 5469 Raised Doughnuts, 4 Per Plate
- 5470 Fried Cakes, 4 Per Plate
- 5471 Bismarks, 4 Per Plate
- 5472 Decorated Cakes
- 5473 Decorated Cookies
- 5474 Cream Puffs, No Filling
- 5475 Jelly Tarts, Filled

Division 21: Pastry (Small Pies Accepted)

- 5476 Apple Pie
- 5477 Banana Pie
- 5478 Blackberry Pie
- 5479 Blueberry Pie
- 5480 Butterscotch Pie
- 5481 Cherry Pie
- 5482 Chocolate Pie
- 5483 Coconut Pie
- 5484 Custard Pie
- 5485 Graham Cracker Crust Pie
- 5486 Lemon Pie
- 5487 Mince Pie
- 5488 Peach Pie
- 5489 Pumpkin Pie
- 5490 Raisin Pie
- 5491 Raspberry Pie
- 5492 Rhubarb Pie
- 5493 Any Other Pie
(Max: 3 Items)

Division 22: Diabetic

- 5494 Bars
- 5495 Cake
- 5496 Candy
- 5497 Cookies
- 5498 Quick Bread
- 5499 Any Other Diabetic
(Max: 3 Items)

Division 23: Family Display

Premiums: 1-\$10, 2-\$7.50, 3-\$5

- 5499.1 Family Display - 1 Bread,
1 Cake, 1 Pie, 3 Biscuits,
3 Quick Breads

Rules & Regulations by Division

Baking

1. All entries shown in this department must be homemade and the work of the person entering same.
2. No exhibits will be accepted Friday morning.
3. Exhibitors need enter only half cake, small sized pies, small load of quick or yeast bread, no half loaves.
4. Cakes unfrosted.
5. Pan may be used as base instead of cake in decorated cake category.

GENERAL RULES PAGE 20

Department 55: Antiques

Superintendent - Lisa Bedard

Judging - Friday - 8:30 am

Division 1: China

Premiums: 1-\$4, 2-\$3, 3-\$2

Class Description

- 5500.1 China 1 Piece
- 5500.2 China 2-5 Piece Set
- 5500.3 Cups and Saucers
- 5500.4 Any Other Worthy Item
(Max: 3 Items)

Division 2: Glass

- 5501 Bottles and Flasks - Not Reproductions
- 5502 Carnival Glass
- 5503 Cut Glass Items
- 5504 Depression Glass
- 5505 Pattern Glass (Pressed) Single Piece
- 5506 Pattern Glass (Pressed) Collection
- 5507 Any Other Worthy Item
(Max: 3 Items)

Division 3: Fabric and Leather

- 5508 Clothes, Baby
- 5509 Clothes, Man
- 5511 Clothes, Child 4-5
- 5512 Clothes, Child 5-6
- 5513 Clothes, Child 6-7
- 5514 Clothes, Child 7-8
- 5515 Clothes, Child 8-9
- 5516 Clothes, Child 9-10
- 5517 Clothes, Child 10-11
- 5518 Clothes, Child 11-12
- 5519 Clothes, Woman
- 5520 Dresser Scarf, Table Runner, or Cloth
- 5521 Samplers
- 5522 Shawls
- 5523 Quilts or Coverlets
- 5524 Shoes
- 5525 Leather Items
- 5526 Any Other Worthy Item
(Max: 3 Items)

Division 4: Metal Articles

- 5527 Brass
- 5528 Copper Utensils
- 5529 Gold
- 5530 Iron Utensils
- 5531 Pewter
- 5532 Silver Dishes
- 5533 Silver Flatware

- 5534 Steel
- 5535 Tin
- 5536 Enamel Ware
- 5537 Any Other Worthy Item
(Max: 3 Items)

Division 5: Household and Kitchen

- 5538 Baskets
- 5539 Candlesticks
- 5540 Clocks
- 5541 Coffee Mills
- 5542 Commode Sets
- 5543 Cream and Sugar Bowl Sets
- 5544 Electrical Appliances
- 5545 Graniteware
- 5546 Kitchenware and Utensils
- 5547 Lamps
- 5548 Musical Items
- 5549 Pictures
- 5550 Pitchers
- 5551 Platters and Plates
- 5552 Vases
- 5553 Wood Items
- 5554 Miniatures
- 5555 Salt and Pepper
- 5556 Figurines
- 5557 Pottery and Stoneware
- 5558 Any Other Worthy Item
(Max: 3 Items)

Division 6: Jewelry

- 5559 Broaches
- 5560 Buckles, Fans, and Purses
- 5561 Hair Ornaments
- 5562 Jewelry Boxes
- 5563 Rings, Bracelets, and Necklaces
- 5564 Watches
- 5565 Collection of Buttons and Thimbles
- 5566 Trinket Boxes
- 5567 Any Other Items (Max: 3 Items)

Division 7: Printed Materials

- 5568 Record Albums
- 5569 Bibles
- 5570 Books
- 5571 Magazines
- 5572 Postcards
- 5573 Photography
- 5574 Cook Books
- 5575 Scrapbook
- 5576 Framed Family Photo
- 5577 Dictionary
- 5578 Newspaper
- 5579 Stamps
- 5580 Posters

- 5581 Any Other Worthy Items
(Max: 3 Items)

Division 8: Children's Toys

- 5582 Banks
- 5583 Children's Furniture
- 5584 Dolls
- 5585 Doll Dishes
- 5586 Doll Furniture
- 5587 Doll House
- 5588 Games
- 5589 Trucks and Wagons
- 5590 Trains
- 5591 Any Other Worthy Item
(Max: 3 Items)

Division 9: Holiday

- 5592.1 Christmas Item
- 5592.2 Easter Item
- 5592.3 Thanksgiving Item
- 5592.4 Any Other Worthy Item
(Max: 3 Items)

Division 10: Miscellaneous

- 5593.1 Auto Items
- 5593.2 Commemorative or Souvenir Items
- 5593.3 Farm, Logging, and Mining Articles
- 5593.4 Weapons
- 5593.5 Cameras
- 5593.6 Religious Items
- 5593.7 Small Hand Tools
- 5593.8 Large Hand Tools
- 5593.9 War Items
- 5594.1 Sports Related Items
- 5594.2 Any Other Worthy Item
(Max: 3 Items)

Division 11: Farm Implement Display

Premiums: 1-\$15, 2-\$10, 3-\$8, 4-\$5

- 5595.1 Farm Tractor Original
- 5595.2 Farm Tractor Restored
- 5595.3 Other Farm Implements Original
- 5595.4 Other Farm Implements Restored

Rules & Regulations by Division

Antiques

1. Must be over 50 years old and not exhibited within the last five years (three years for agricultural items).
2. Agricultural items will be displayed outside. Bring a tarp.

GENERAL RULES PAGE 20

Department 57: Floriculture

Superintendent - Mary Ann Milbrath

Judging - Friday - 8:30 am

Division 1: Potted Plants

Premiums: 1-\$4, 2-\$3, 3-\$2 4-\$2 5-\$1

Class Description

- 5701 Jade Plant, Succulents, Cacti
- 5702 Assorted Succulents
- 5703 Impatiens
- 5704 Shamrock
- 5705 Foliage Plant, Small
- 5706 Wandering Jew
- 5707 Philodendron
- 5708 Fern
- 5709 Ivy
- 5710 Spider Plant
- 5711 Coleus
- 5712 Any Other Green Plant
(Max: 3 Items)
- 5713 Begonia, Wax
- 5714 Tuberous, Non-Stop Begonia
- 5715 African Violet
- 5716 Geranium
- 5717 Any Other Flowering Plant
(Max: 3 Items)
- 5718 Plant With Fruit
- 5719 Hanging Plant, Outdoors
- 5720 Hanging Plant, Indoor
- 5721 Large Planter Assortment of Different Plants
- 5722 Small Planter Assortment of Different Plants
- 5723 Large Planter of the Same Plants
- 5724 Small Planter of the Same Plants
- 5725 Any Other Hanging Plants or Planter
(Max: 3 Items)
- 5726 Terrarium
- 5727 Dish Garden, 3 or More Different Small Plants
- 5728 Bonsai
- 5729 Hens & Chicks
- Division 2: Cut Flowers**
- 5730 Ageratum
- 5731 Alyssum
- 5732 Amaranthis
- 5733 Aster
- 5734 Bachelor Button
- 5735 Bells of Ireland
- 5736 Calendula
- 5737 Cosmos
- 5738 Celosia
- 5739 Marigold, Large
- 5740 Marigold, Dwarf
- 5741 Petunia
- 5742 Sweet Pea
- 5743 Salvia

- 5744 Snapdragon
- 5745 Straw Flower
- 5746 Sunflower
- 5747 Zinnia, Small
- 5748 Zinnia, Medium
- 5749 Any Other Worthy Specimen
(Max: 3 Items)

Division 3: Cut Flowers - Perennials

- 5750 Chrysanthemum
- 5751 Dahlia, Large - One Flower
- 5752 Dahlia, Small
- 5753 Daisy
- 5754 Feverfew
- 5755 Gaillardia
- 5756 Gladiolus, One Color
- 5757 Gladiolus, Three Colors Mixed
- 5758 Gloriosa, Golden Glow
- 5759 Hydrangea
- 5760 Lily
- 5761 Lunoria
- 5762 Pansy
- 5763 Phlox
- 5764 Pinks, German Catchfly
- 5765 Coneflower
- 5766 Seedum
- 5767 Rose
- 5768 Verbena
- 5769 Viola
- 5770 Dianthus
- 5771 Any Single Geometrically Perfect Specimen
(Max: 3 Items)

Division 4: Floral Arrangements

- 5771 Mixed Bouquet of Garden Flowers
- 5772 Mixed Bouquet of Wild Flowers
- 5773 Creative Arrangement in a Basket
- 5774 Winter Banquet, Fresh or Dried
- 5775 Floral Arrangement With Title
- 5776 Table Arrangement
- 5777 Arrangements, Ornamental Gourds
- 5778 Creative Arrangement, Special Holiday
- 5779 Fairy Garden (Max Container 24")
- 5780 Any Other Worthy Floral Arrangement
(Max: 3 Items)

Rules & Regulations by Division

Floriculture

1. No exhibits in this department will be accepted on Friday morning.
2. Each entry to be displayed separately.
3. An exhibit of cut flowers will consist of at least 3 stems.
4. Flowers must be grown by exhibitor.
5. No greenhouse arranged planters.
6. No exhibitor shall have more than one entry in any class.
7. No silk flowers.



Your Full-Service Ford Dealership!



Large Selection Of New & Pre-Owned Certified Vehicles
Certified Body Shop • 24-Hour Towing Service

Town & Country - Full Service Auto Collision Center

The Area's Only Certified Paintless Dent Removal Facility

All Years - Makes - Models
Foreign & Domestic
Lifetime Warranty
FREE Loaners
Fraction of the Cost of
Traditional Repair
We Work With
ALL Insurance Companies



TOWN & COUNTRY Towing

- 24-HOUR TOWING
- LOCK-OUT SERVICE
- FLAT TIRE REPAIR
- ROADSIDE ASSISTANCE
- RECOVERY
- ACCIDENT

Town and Country Towing - Serving Customers 24 Hours!

Town and Country Ford, located on U.S. 2 in Quinnesec, is now open for 24 hour towing service. To better serve customers, Town and Country Towing will answer your emergency call- any time of day! The experts at Town and Country also offer: Lock-Out Service, Flat Tire Repair, Roadside Assistance, Recovery and Accident service. You can put your mind at ease, knowing that Town and Country Towing will be there to assist you- call 906-774-4715 or 1-800-433-5970, 24 hours a day!



W7600 HWY U.S. 2 • QUINNESEC, MI
774-4715
1-800-433-5970

Our Customers Are #1

Department 58: Horticulture and Crops

Superintendent - Cheryl Peacock

Judging - Friday - 8:30 am

Division 1: Grain Sheaves

Premiums: 1-\$5, 2-\$4, 3-\$3 4-\$2 5-\$1

Class Description

- 5801.1 Barley
- 5801.2 Oats
- 5801.3 Rye
- 5801.4 Wheat
- 5801.5 Buckwheat
- 5801.6 Any Other Variety (Max: 3 Items)

Division 2: Forage Sheaves

- 5802.1 Alfalfa
- 5802.2 Sweet Clover (Hay Stage)
- 5802.3 Red Clover
- 5802.4 Alsike Clover
- 5802.5 Timothy
- 5802.6 Corn (3 Stalks Ensilage)
- 5802.7 Sunflower (3 Stalks Ensilage)
- 5802.8 Tallest Cornstalk
- 5802.9 Tallest Sunflower Stalk
- 5803.1 Largest Sunflower Head
- 5803.2 Millet
- 5803.3 Any Other Worthy Specimen (Max: 2 Items)

Division 3: Threshed Grain

- 5804.1 Barley
- 5804.2 Oats
- 5804.3 Rye
- 5804.4 Wheat
- 5804.5 Red Clover Seed (1 qt)
- 5804.6 Alsike Clover Seed (1 qt)
- 5804.7 Alfalfa (1 qt)
- 5804.8 Sweet Corn (1 qt)
- 5804.9 Bird Food Trefoil
- 5805.1 Any Unlisted Variety (Max: 3 Items)

Division 4: Garden Collection (Rules: Page 56)

Premiums: 1-\$15, 2-\$12, 3-\$10, 4-\$8, 5-\$7

- 5806.1 Garden Basket
- Premiums: 1-\$75, 2-\$60, 3-\$50**

- 5807.1 Farm Collection
- Premiums: 1-\$50, 2-\$40, 3-\$30**

- 5808.1 City Garden Collection
- Premiums: 1-\$10, 2-\$8, 3-\$5**

- 5809.1 Advanced Garden Display

Division 5: Potatoes (10 Tubers)

- 5810.1 Any Late Variety
- 5810.2 Any Early Variety
- 5810.3 Any Red Variety
- 5810.4 Any Unlisted Variety (Max: 3 Items)

Division 6: Root Crops

Premiums: 1-\$3, 2-\$2.75, 3-\$2.50, 4-\$2.25, 5-\$2

- 5810.1 Red Table Beet (4)
- 5810.2 Cylinder Beet (4)
- 5810.3 Golden Beet (4)
- 5810.4 Long Carrot (4)

- 5810.5 Short Carrot (4)
- 5810.6 Oxheart Carrot (4)
- 5810.7 Parsnip (4)
- 5810.8 Rutabagas (2)
- 5810.9 Turnip (3)
- 5811.1 Radishes (4)
- 5811.2 Any Unlisted Variety (Max: 3 Items)

Division 7: Cabbage, Cauliflower and Celery

- 5812.1 Round Cabbage (1)
- 5812.2 Flat Cabbage (1)
- 5812.3 Cone Cabbage (1)
- 5812.4 Red Cabbage (1)
- 5812.5 Savoy Cabbage (1)
- 5812.6 Kale, 1 Specimen (In Water)
- 5812.7 Cauliflower (1)
- 5812.8 Celery, 1 Bunch (In Water)
- 5812.9 Any Other Worthy Cabbage Specimen (Max: 3 Items)

Division 8: Tomatoes

- 5813.1 Red (5)
- 5813.2 Green (Not Ripe), With Stem (5)
- 5813.3 Green (Ripe), With Stem (5)
- 5813.4 Plum (10)
- 5813.5 Grape (10)
- 5813.6 Pink (5)
- 5813.7 Pear (10)
- 5813.8 Cherry With Stems (10)
- 5813.9 Yellow (5)
- 5814.1 Italian (5)
- 5814.2 Black/Purple (5)
- 5814.3 Any Unlisted Variety (Max: 3 Items)

Division 9: Onions (Not Peeled)

- 5815.1 Red (4)
- 5815.2 White (4)
- 5815.3 Yellow (4)
- 5815.4 Pickling (Pint)
- 5815.5 Sets (Pint)
- 5815.6 Shallots (Pint)
- 5815.7 Large Spanish (3)
- 5815.8 Leeks (3)
- 5815.9 Green Bunching (Clean) (10)
- 5816.1 Garlic (4)
- 5816.2 Any Unlisted Variety (Max: 3 Items)

Division 10: Cucumbers

- 5817.1 Small Pickling (1 Dozen)
- 5817.2 Green Slicing (3)
- 5817.3 Ripe (Orange) (3)
- 5817.4 Dill, 3-5 Inch (6)
- 5817.5 Burpless (3)
- 5817.6 Straight 8 (3)
- 5817.7 Any Unlisted Variety (3) (Max: 3 Items)

Division 11: Pumpkin

- 5818.1 Large Field Pumpkin (1)
Largest Pumpkin - \$100.00 Prize
- 5818.2 Pie Pumpkin (1)
- 5818.3 Most Perfect, Color and Shape (1)
- 5818.4 Any Other Worthy (Max: 3 Items)



GREAT PUMPKIN CONTEST WINNER

Prize sponsored by Friends of the Dickinson County Fair
Last years gracious winner of the \$100 prize Mr. Bal
To win this year enter Class 5818.1

Division 12: Squash

- 5819.1 Large Winter Squash (1)
- 5819.2 Hubbard (1)
- 5819.3 Flat Summer (2)
- 5819.4 Straightneck Summer (2)
- 5819.5 Acorn (2)
- 5819.6 Crookneck (2)
- 5819.7 Spaghetti (1)
- 5819.8 Buttercup (2)
- 5819.9 Butternut (2)
- 5820.1 Large Zucchini (2)
- 5820.2 Table Size Zucchini
- 5820.3 Any Other Winter Squash (2) (Max: 3 Items)
- 5820.4 Any Other Summer Squash (2) (Max: 3 Items)

Division 13: Melons

- 5821.1 Small Ornamental Gourds (5)
- 5821.2 Large Gourds (2)
- 5821.3 Muskmelon (1)
- 5821.4 Watermelon (1)
- 5821.5 Citron (1)
- 5821.6 Other Variety of Melon (1) (Max: 3 Items)

Division 14: Beans

- 5822.1 Green Bean (12 Pods)
- 5822.2 Wax Beans (12 Pods)
- 5822.3 Lima Beans (12 Pods)
- 5822.4 Italian Beans, Romano (12 Pods)
- 5822.5 Purple Bean (12 Pods)
- 5822.6 Any Other Bean (12 Pods)

Division 15: Other Vegetables

- 5823.1 Green Peas (12 Pods)
- 5823.2 Lettuce (1 Head)
- 5823.3 Leaf Lettuce in Water (3 Plants)
- 5823.4 Endive in Water (1 Plant)
- 5823.5 Brussels Sprouts (1 Pint)
- 5823.6 Broccoli (1 Head)
- 5823.7 Kohlrabi (3)
- 5823.8 Sweet Corn (3)
- 5823.9 Spinach in Water (1 Stalk)
- 5824.1 Swiss Chard in Water (2 Stalks)
- 5824.2 Eggplant (2)
- 5824.3 Horseradish (1)
- 5824.4 Rhubarb (3 Stalks in Bunch)
- 5824.5 Okra (5)
- 5824.6 Any Other Unlisted Variety (Max: 3 Items)

Division 16: Peppers

- 5825.1 Mild Green (4)
- 5825.2 Mild Red (4)
- 5825.3 Hot Green (4)
- 5825.4 Jalapeño (4)
- 5825.5 Hot Red (4)
- 5825.6 Yellow Banana (4)
- 5825.7 Any Unlisted Pepper (4) (Max: 3 Items)

Division 17: Herbs (Display in Container With Water Except Dill)

- 5826.1 Bundle of Sage
- 5826.2 Bundle of Sweet Basil
- 5826.3 Bundle of Dill (Full Plant)
- 5826.4 Bundle of Thyme
- 5826.5 Parsley, Bunch 1-2 Inch Diameter
- 5826.6 Bundle of Oregano
- 5826.7 Bundle of Mint
- 5826.8 Bundle of Rosemary
- 5826.9 Bundle of Savory
- 5827.1 Bundle of Marjoram
- 5827.2 Bundle of Fennel
- 5827.3 Bundle of Bay Leaf
- 5827.4 Bundle of Chives
- 5827.5 Any Other Worthy Variety of Herb (Max: 3 Items)

Division 18: Biggest Vegetable (1)

- 5828.1 Onion
- 5828.2 Pepper
- 5828.3 Tomato
- 5828.4 Potato
- 5828.5 Rutabaga
- 5828.6 Carrot
- 5828.7 Beet
- 5828.8 Cucumber
- 5828.9 Most Unusual Vegetable of Fruit Specimen
(Max: 3 Items)

Division 19: Summer Apples (5 Per Plate)

Premiums: 1-\$5, 2-\$4, 3-\$3, 4-\$2, 5-\$1

- 5829.1 Lodi
- 5829.2 Yellow Transparent
- 5829.3 Early Harvest
- 5829.4 Paula Red
- 5829.5 Duchess
- 5829.6 Any Other Variety (Max: 3 Items)

Division: 20: Fall Apples (5 Per Plate)

- 5830.1 Snow
- 5830.2 Cortland
- 5830.3 Jonamac
- 5830.4 Connel Red
- 5830.5 McIntosh
- 5830.6 Any Other Variety (Max: 3 Items)

Division 21: Winter Apples (5 Per Plate)

- 5831.1 Russet
- 5831.2 Sweet 16
- 5831.3 Wealthy
- 5831.4 Wolf River
- 5831.5 Delicious
- 5831.6 Northern Spy
- 5831.7 Greening
- 5831.8 Any Other Variety (Max: 3 Items)

Division 22: Crab Apples (10 Per Plate)

- 5832.1 Whitney No. 20
- 5832.2 Hyssop Crab
- 5832.3 Transcendent
- 5832.4 Best Plate, Any Other Crab Apple (Max: 3 Items)

Division 23: Pecks and Collections

Premiums: 1-\$15, 2-\$12.50, 3-\$10, 4-\$7.50

- 5833.1 Best Pack of Apples (18 lbs.)

Division 24: Any Other Fruit

Premiums: 1-\$5, 2-\$4, 3-\$3, 4-\$2, 5-\$1

- 5834.1 Best Plate of 4 Pears
- 5834.2 Best Plate of 10 Italian Plums
- 5834.3 Best Plate of 10 Plums
- 5834.4 Best Plate of Grapes
- 5834.5 Best Plate of 5 Black Walnuts
- 5834.6 Berries, 1 Pint
- 5834.7 Any Other Worthy Specimen (Max: 3 Items)

Division 25: Scarecrow Contest

Premiums: 1-\$7, 2-\$5, 3-\$4

- 5835.1 Youth
- 5835.2 Adult
- 5835.3 Group/Club
- 5835.4 Best Representation of a
Traditional Scarecrow



Rules & Regulations by Division

Crops and Horticulture

1. Sheave samples should be selected early. If samples are taken slightly before the grain is fully mature, much shattering will be avoided.
2. They can be cured hanging by the butts in a dark, airy room to retain the brightest color and prevent bleaching.
3. Carefully select to get clean and straw free from rust, discoloration, or any disease, and having long-filled heads.
4. They must be tied in bundles two inches in diameter, bound at both ends, and the middle with dark blue ribbon.
5. Avoid crushing the straw by tying it too tight.
6. Strip off all outside leaves to expose only the clean straw stem.
7. Hang bundles with heads down until ready to tie.
8. Sheaf samples should show the full length of straw.
9. Forage sheaves of grasses or legumes should be gathered at the stage when they are best suited for forage of hay purposes.
10. Alfalfa or clover that has reached or passed the full bloom stage, and timothy or brome that has passed the early bloom stage and leaves which have started to curl do not represent their own best feeding qualities.
11. After cutting, sheaf samples should be placed at once in a dark room, bundles can be made. If too brittle and dry, sprinkle the floor or table heavily with water and lay materials down for awhile, after which they can be handled without damage.
12. Plants should be food healthy and free from disease.
13. Forage sheaves should be tied with one tie only in the middle to give a well-balance sheaf and should be three inches in diameter at the tie.
14. Peck samples will be required in grain and one quart samples in grass seeds and clovers.
15. All samples must be grown the year of the fair.
16. Grain samples will be judged for excellence in varieties characteristics, purity, freedom from smut, and other diseases, foreign matter, weed seed, dirt, and chaff.
17. Grains for threshed samples should be ripe before cutting, cured in straw, and threshed without rain falling on them.
18. They should be thoroughly cleaned over fanning mill to remove dust, chaff, light kernels, and week seeds.
19. **Garden Baskets** consist of only 10 of the following varieties of vegetables, beet (3); beans, string (5 pods); cabbage (1 head); carrots(3); cauliflower (1 head); cucumbers (3); onions, no peeled (3); peas (5 pods); tomatoes (3); sweet corn (2); pumpkin (1); summer squash (1); winter squash (1).

20. Garden Collection Score Card

BEST FARM COLLECTION - (Not to Exceed 4' in width)

- Farm Theme / Fair Theme.....15 pts
- Threshed Grain.....10 pts
- Fireage Sheaves: One exhibit of either alfalfa, red clover, alsike clover, sweet clover, or timothy.....15 pts
- Quality of number of flowers and herbs, minimum of 5 varieties.....15 pts
- Potatoes: one exhibit of 10 potatoes of any of the standard varieties of potatoes.....15 pts
- Vegetables: six (6) varieties.....20 pts
- Fruits: six (6) varieties of apples and/or berries (plates of 5 units).....10 pts
- General Appearance: attractiveness, neatness, and taste in design and decorations.....25 pts

BEST CITY GARDEN COLLECTION - (Not to Exceed 4' in Width)

- Number of vegetables, minimum of 10 varieties.....35 pts
- Number of fruit, minimum of 2 varieties.....10 pts
- Number of flowers (2) and herbs (3), minimum of 5 varieties.....10 pts
- General Appearance: attractiveness, neatness, and taste in design and decorations.....35 pts

- 21. All entries in this division must only be entered in one class.
- 22. All entries in this division are judged by size, color, freedom, blemish, and trueness to type.
- 23. **Youth Garden** consist of at 6 of the following, beet (3); beans, string (5 pods); cabbage (1 head); carrots(3); cauliflower (1 head); cucumbers (3); onions, no peeled (3); peas (5 pods); tomatoes (3); sweet corn (2); pumpkin (1); summer squash (1); winter squash (1) (Not to exceed 4' in width).
- 24. **Youth** cannot be entered in both youth and open classes.
- 25. **Advanced Display** one kind of vegetable, minimum of 6 varieties plus educational material.
- 26. Herbs must be displayed in glass containers except dill.

GENERAL RULES PAGE 20



Department 60: Youth Handicapped Art

Superintendent - TBA

Judging - Friday - 8:30 am

60 - Division 1: Art

Premiums: 1-\$4, 2-\$3, 3-\$2

Class Description

- 001 Original Drawings
- 002 Outlines Picture to be Colored
- 003 Miscellaneous

60 - Division 2: Needlework and Weaving

- 004 Hand-Knit or Crocheted
- 005 Hand Embroidered
- 006 Hand Sewn
- 007 Paper Weaving
- 008 Article Woven or Hand Loom

60 - Division 3: Miscellaneous Crafts

- 001 Toothpick or Wooden Sculpture
- 002 Anything Made of Wood
- 003 Anything Made From a Kit (Car, Boat, etc.)
- 004 Latch Hook
- 005 Anything Made From Plastic Containers



Department 70: Youth Needlework

Superintendent - TBA

Judging - Friday - 8:30 am

70 - Division 1: Machine Sewn Garments

Premiums: A-\$4, B-\$3, C-\$2

Class Description

- 7001 Beach or Lounging Wear
- 7002 Blouse
- 7003 Dress, Cotton or Cotton Blend
- 7004 Formal Dress
- 7005 Jacket
- 7006 Jogging Suit/Running Outfit
- 7007 Jumper
- 7008 Nightgown
- 7009 Pajamas
- 7010 Quilted Garment
- 7011 Robe
- 7012 Skirt
- 7013 Slacks
- 7014 Any Other Girl's Garment (Max: 3 Items)

70 - Division 2: Knitted or Crocheted Garments

- 7015 Baby Sets (Sweater & Booties)
- 7016 Caps, Hats, Head Bands
- 7017 Mittens
- 7018 Scarves
- 7019 Slippers
- 7020 Sweater, Cardigan
- 7021 Sweater, Slipover
- 7022 Vest
- 7023 Any Other Girl's Garments (Max: 3 Items)

70 - Division 3: Miscellaneous Articles

- 7024 Handbags or Purses
- 7025 Pot Holders, Set of 2
- 7026 Ornaments and Christmas Articles
- 7027 Any Other Worthy Article (Max: 3 Items)

70 - Division 4: Pictures, Plaques, and Wall Hangings

- 7028 Pictures or Plaques, Embroidered
- 7029 Pictures or Plaques, Any Worthy Article
- 7030 Wall Hangings
- 7031 Pillow, Knitted, or Crocheted
- 7032 Pillow, Patchwork or Quilted
- 7033 Pillow, Embroidered
- 7034 Pillow, Cross-Stitch
- 7035 Any Worthy Article (Max: 3 Items)

70 - Division 5: Dolls and Toys

- 7036 Dolls, Handmade or Machine Sewn
- 7037 Dolls, Clothing
- 7038 Stuffed Toys, Knitted or Crocheted
- 7039 Stuffed Toys, Machine Sewn
- 7040 Dolls and Stuffed Toys, Any Worthy Article (Max: 3 Items)

Department 71: Youth Culinary Arts

Superintendent - TBA

Judging - Friday - 8:30 am

Division 1: Canning

Premiums: A-\$4, B-\$3, C-\$2

Class Description

- 7101 Any Fruit
- 7102 Any Vegetable
- 7103 Any Jam or Marmalade
- 7104 Any Jelly
- 7105 Any Dried Food
- 7106 Family Display - 5 Jars - Any Combination

Division 2: Baking

Premiums: A-\$4, B-\$3, C-\$2

Class Description

- 7107 White Wheat Bread
- 7108 Dinner Rolls
- 7109 Yeast Coffee Cake
- 7110 Any Other Yeast Bread
- 7111 Banana Bread
- 7112 Nut Bread
- 7113 Zucchini Bread
- 7114 Any Other Quick Bread
- 7115 Devil's Food Cake
- 7116 Plain Cake - Unfrosted
- 7117 Decorated Cake
- 7118 Three White Cupcakes
- 7119 Three Dark Cupcakes
- 7120 Fudge
- 7121 Sugar Cookies (4 on Plate)
- 7122 Peanut Butter Cookies (4 on Plate)
- 7123 Chocolate Chip Cookies (4 on Plate)
- 7124 Molasses Cookies
- 7125 Any Worthy Cookies
- 7126 Any Worthy Brownie
- 7127 Any Worthy Bars
- 7128 Muffins

Department 72: Youth Fine Arts

Superintendent - TBA

Judging - Friday - 8:30 am

72 - Division 1: Drawing

Premiums: A-\$4, B-\$3, C-\$2

Class Description

- 7201 Colored Pencil
- 7202 Charcoal
- 7203 Crayon
- 7204 Finger Painting
- 7205 Pen or Ink
- 7206 Pencil
- 7207 Model

- 7208 Acrylic
- 7209 Watercolors
- 7210 Collage
- 7211 Any Other Article (Max: 3 Items)
- 72 - Division 2: Photographs (Can be 35 mm or Digital)**
- 7212 Animal
- 7213 Flower
- 7214 Landscape
- 7215 Landscape, Black and White
- 7216 Marine
- 7217 Portrait
- 7218 Portrait, Black and White
- 7219 Still Life
- 7220 Digital
- 7221 Any Other Worthy Article (Max: 3 Items)
- 72 - Division 3: Creative Art**
- 7222 Ceramics
- 7223 Holiday Decorations
- 7224 Basketweaving
- 7225 Woodworking, Large
- 7226 Woodworking, Small
- 7227 Jewelry
- 7228 Plastic Canvas, Large
- 7229 Plastic Canvas, Small
- 7230 Youth Science
- 7231 Geology
- 7232 Entomology
- 7233 Rocketry
- 7234 Miniature (Doll House) Vignettes

Department 77: Youth Floriculture

Superintendent - TBA

Judging - Friday - 8:30 am

Division 1: Flower & Garden

Premiums: A-\$3, B-\$2.50, C-\$2

Class Description

- 7701 Individual Display - 5 Small Flowers Under 3" Diameter or 3 Large Flowers
- 7702 Any Other Display of Cut Flowers
- 7703 Individual Flower Arrangement
- 7704 House Plants Must - Consist of 2 Plants
- 7705 Indoor Gardening (Terrarium or Dish Garden)
- 7706 Mixed Bouquet of Wild Flowers
- 7707 Any Other Indoor Gardening (Max: 3 Items)

Department 78: Youth Horticulture and Crops

Superintendent - Raynelle & Lorentine Rosatti

Judging - Friday - 8:30 am

Division 1: Gardens

Premiums: A-\$10, B-\$8, C-\$5

Class Description

- 7801 Club Exhibit

- 7802 Individual Exhibit

Division 2: Horticulture & Crops

Premiums: A-\$4, B-\$3, C-\$2

Class Description

- 7803 Largest Individual Pumpkin
- 7804 Largest Individual Sunflower Head
- 7805 Root Crops
- 7806 Vining Crops
- 7807 Bush or Plant Crops
- 7808 Herbs - Bundle
- 7809 Most Unusual Vegetable
- 7810 Any Worthy Apple (5)

Division 3: Potato

Premiums: A-\$10, B-\$7.50, C-\$5

Class Description

- 7811 Club Exhibit - 5 or More Members
- Premiums: A-\$7, B-\$6, C-\$5**
- Class Description**
- 7812 Individual Exhibits - 10 Tubers, Any Variety
- 7813 Best Individual Potato - Rosette or Trophy

Department 81: Youth Organizations

Superintendent - Jessica Ice

Judging - Friday - 8:30 am

Premiums: A-\$10, B-\$7.50, C-\$5

1. Booths must be reserved through the 4-H educator.
2. Each club exhibit will have at least three 4-H member's work that was completed during the 2019-2020 year.
3. Club exhibits will be judged as follows: general appearance, representative of 4-H work, quality of work, appropriate theme or sign, and arrangement of display.

Division 1: Educational

Class Description

- 8101 Educational - Club Specific

Division 2: Community Service

- 8102 Community Service
- 8103 Recycling

Department 82: Educational Exhibits

Superintendent - TBA

Judging - Friday - 8:30 am

Division 1: Public School

Division 2: Private School

Division 3: Family Community

Premiums: 1-\$20, 2-\$15, 3-\$10

Class Description

- 8201 Educational

Michigan Department of Agriculture Animal Industry Division 2013 Health Requirements for Livestock Exhibited in Michigan

REVISED January 2018

(Replaces all previous editions)

Livestock means those species of animals used for human food and giver or those species of animals used for service to humans. Livestock includes but is not limited to cattle, sheep, new world camelids (llamas, alpacas, vicunas, and guanocos), goats, bison, privately, owned cervids, ratites (cassowaries, kiwis, ostriches, and emus), swine, equine, poultry, aquaculture, and rabbits. Livestock does not include dogs and cats.

General

Exhibitors at state, county, and district fairs, along with other livestock exhibitions, expositions, and shows are required to comply with all of the statutory and regulatory provisions of the State of Michigan relating to animal health outlined in Act No. 466 of the Public Acts of 1988, as amended, the Animal Industry Act, and rules promulgated for the implementation and enforcement of the act.

1. A fair shall have an accredited veterinarian on call whenever there are animals on the premises during the fair.
2. A fair, exhibition, exposition, or show authority shall do all the following:
 - a. Notify exhibitors of the health tests and certificates required for importation and exhibition in this state,
 - b. Examine and approve required health certificates, reports, test charts, certificates or other required documentation before displaying, exhibiting, or stabling animals in the exhibition area or before commingling with other animals.
 - c. Provide shipping arrangement for all swine exhibited that are to be removed from the fair, exhibition, exposition, or show facility for direct movement to slaughter or a livestock auction market as define in Act No. 284 of the Public Acts of 1937, Licensing Livestock Dealers, MCL 287.121 to 287.131.
 - d. Notify exhibitors whether or not poultry vaccinated against Infectious Laryngotrachitis (ILT) are allowed in the fair, exhibition, exposition or show.
3. A person who discovers, suspects, or has reason to believe that an animal is either affected by a reportable disease or contaminated with a toxic substance shall immediately report that fact, suspicion, or belief of the Michigan Department of Agriculture and Rural Development (daytime telephone: (517) 373-1077; after hours: (517) 373-0440).
4. Livestock with clinical signs of infectious, contagious, or toxicological disease shall be removed from the fair, exhibition, exposition, or show authority or by permission of the director, shall be isolated on the premises.
5. A fair, exhibition, exposition, or show authority may require additional testing or vaccination of animals before entry and during the fair, exhibition, exposition, or show authority.
6. A bird shall not be handled except by the exhibitor, attendant, fair veterinarian, director, or judge after the bird is placed in an exhibition coop.
- 7a. **All cattle moving to a show, exhibition, or sale within Michigan are required to have an official Radio Frequency Identification (RFID) device ear tag.** To order RFID tags, exhibitors may call NorthStar Cooperative at 1-888-203-3398; or the National Holstein Association at 1-800-952-5200.
- 7b. **For all Indiana cattle exhibited in Michigan,** RFID ear tags may be ordered by calling the RJ Matthews Company at (330) 834-3400, extension 2013; or by calling the Indiana Animal Health, Inc. at (219) 279-2378.
8. All cattle, sheep, goats, and privately-owned cervids shall bear official identification before they leave their home premises.
9. It is the responsibility of the exhibitor to ensure that all requirements for testing, identification, and official interstate health certificate of official interstate certificate of veterinary inspection are fulfilled prior to importation and that proof of fulfilling these requirements is provided to the director, fair, exhibition, exposition, or show authority upon request.
10. Upon request, a person who exhibits livestock shall present for inspection all reports, test charts, and appropriate health certificates required to accompany the livestock.
11. Out-of-state livestock for exhibition shall meet the requirements prescribed for breeding animals of that species and shall be accompanied by a copy of an official interstate health certificate or an official interstate certificate of veterinary inspection issued by an accredited veterinarian from the state or origin. Livestock shall not be diverted to a premises other than the destination site named on the official interstate health certificate.
12. Whenever an official test in conducted or an official vaccination is administered, livestock shall, unless exempted by the director can be permanently identified in a manner prescribed by the director.
13. Unless otherwise approved by the director, a facility for exhibition of livestock shall be constructed to allow sufficient separation of each exhibitor's livestock. The facility shall be constructed for a material that can be adequately cleaned and disinfected.
14. An exhibitors building or yarding facility shall be cleaned and disinfected with an United States Department of Agriculture (USDA) approved disinfectant used in accordance with label instructions before livestock can be admitted by removing from the premises all manure, litter, hay, straw, and forage from pens, runways, and show rings, and thoroughly disinfecting walls, partitions, floors, managers, awarding facilities, and runways in a manner approved by the director. For a complete list of disinfectants, please refer to www.michigan.gov/mda-exhibitinfo.
15. Feed and water containers provided for exhibition coops shall be new or properly cleaned.
16. A feed or water container from which a bird has eaten or drunk shall be refilled in such a manner as to prevent contamination of the common supply of feed and water. A feed and water container may not be removed from an exhibition coop except for purpose of cleaning.
17. An exhibition coop shall be thoroughly cleaned and disinfected before and after each exhibition.
18. Primary enclosures and stall areas shall be constructed and placed to provide adequate light for proper inspection for evidence of transmittable diseases.
19. Cage litter and bedding shall be clean and shall be replaced daily, or as often as needed.
20. A shipping crate used in the shipment of birds by common carrier may not be used as an exhibition coop. Shipping crates shall be cleaned and disinfected on the day of arrival after the birds have been removed for exhibition and before being used again. Unless otherwise necessary, shipping crates shall not be stored in the exhibition area.

2016 OUT-OF-STATE HEALTH REQUIREMENTS FOR LIVESTOCK EXHIBITED IN MICHIGAN

(Replaces all previous editions)

Out-of-state livestock for exhibition shall meet the requirements prescribed for importation of breeding animals of that species and **shall be accompanied by an official interstate health certificate or an official interstate certificate of veterinary inspection** issued by an accredited veterinarian from the state of origin. Livestock shall not be diverted to a premises other than the destination site named on the official interstate health certificate.

If vesicular stomatitis outbreaks have occurred in the state of origin within the past thirty (30) days, the following statement must be included by the accredited veterinarian on any official interstate health certificate or official certificate of veterinary inspection for important or equidae, cattle, sheep, goats, bison, new world camelids, swine, or privately owned cervidaw into Michigan:

"I have examined the animals listed on this certificate and have found no clinical signs of vesicular stomatitis. To the best of my knowledge these animals have not been exposed to vesicular stomatitis within the previous 30 days, nor have they been vaccinated with vesicular stomatitis vaccine."

All the cattle, goats, and bison of any age and having reproductive capability, unless transported directly to USDA inspected to slaughter facility, must be identified with a USDA approved official identification ear tag, or official breed registration tattoo prior to importation (see below for additional identification requirements for exhibited cattle). An official breed registration tattoo may only be used of the animal is accompanied by the official breed registration certificate or official certificate of veterinary inspection. Dairy cattle, breeding cattle, feeder heifers, horses and other equidae, breeding swine, feeder swine, market hogs, llamas, alpacas, privately-owned cervids, aquaculture, and wild animals for exhibition originating outside the state of Michigan shall meet the out-of-state health requirements.

LAW OFFICE OF STEVEN J. TINTI

Steven J. Tinti - Attorney

201 S. Fifth Street (U.S. 2) 702 Norway Street (U.S. 2)
Crystal Falls, MI 49920 Norway, MI 49870
(906) 875-7451 (906) 563-8100



BACCO
IRON MOUNTAIN, MI



Gallery
OF FLOORS, INC.

FREE DELIVERY FREE ESTIMATES

KRISTIN A. MASSELINK 1202 Quinnesec Street Shop Monday -
PAUL S. MASSELINK P.O. Box 57 Friday 9-5
Sales Associate - BRENDA Quinnesec, MI 49876 Saturday 9-1
(906) 774-0555

Jacobson
Heating & Air Conditioning, Inc.

(906) 774-5128 Lic. #71-07759

AN HVAC COMPANY YOU CAN TRUST

Gary Jacobson www.jacobsonheat.com
Steve Jacobson jacobsonheating@hotmail.com

120 Parkway Street • Kingsford, MI 49802

slumberland® 
FURNITURE

906/779-2001 • FAX 906/779-2006
1320 Jackson St., Iron Mountain, MI 49801
www.slumberland.com

UP'S COMPLETE RECREATION VEHICLE DEALER
SALES • PARTS • SERVICE

NORTHERN

RV. CENTER, INC.

(906) 774-1052 W7081 HWY U.S. 2
1-800-252-1340 QUINNESEC, MI 49876
www.northernrvs.com

Picture Information For Fair Book 2024

DICKINSON COUNTY FAIR BOARD

P.O. BOX 192

NORWAY, MI 49870

ATTACH PICTURE HERE

YOUR NAME: _____

CLUB NAME: _____

HOBBIES: _____

ANIMALS NAME: _____

WHAT WILL YOU DO WITH THE MONEY? _____

THESE FORMS AND A \$5.00 FEE MUST BE RETURNED TO THE FAIR OFFICE
BY THE FIRST MONDAY IN JUNE. YOU MAY MAKE COPIES OF THIS FORM. PLEASE
USE SEPARATE FORM FOR EACH ANIMAL TO BE SHOWN.

DIGITAL PICTURES MAY BE EMAILED TO: dickinsonfair@norwaymi.com

*Tagging for market steers will be the 4th Saturday in January
Tagging for sheep, goats and Swine will be the 2nd Saturday of May*

INFORMATION REQUIRED FOR MARKET HOGS, LAMBS, GOATS & STEERS
ONE FORM FOR EACH HOG, LAMB, GOAT & STEER

Exhibitor Name: _____

Address: _____

City, State & Zip Code: _____

Phone Number: _____

Exhibitor Date of Birth: _____

Breed of Animal: _____

Breeder's Name: _____

Address: _____

City, State & Zip Code: _____

Club Name: _____

Premise ID Number: _____

THIS IS MANDATORY!

Tag Number: _____

Weight: _____

U.P. State Fair: _____ Yes _____ No



FORMAL PROTESTS

Formal protests against an exhibitor(s) will be accepted from an exhibitor for violations of written rules and procedures of the DCF. The exhibitors' guide and other published fair policy serve as the source for rules and policies of the DCF. All persons are strongly encouraged to settle disputes amicably without utilizing the formal procedure. A formal protest must be submitted in writing, on a protest form, to the Fair Management and accompanied by a \$100 filing fee. The filing fee may be refunded upon settlement of the protest forfeited fees will be placed into scholarship fund. Formal protests must be submitted within 24 hours of failure to informally resolve the issues or within 2 hours of a placement. Fair Management will forward the completed formal protest form to the superintendent of the department involved. The superintendent shall procure relevant facts regarding policy and make a resolution recommendation to the party or parties involved. Any recommendation that includes disciplinary action of one or more individuals involving loss of placements or premiums or removal of exhibit or exhibitor must be done in consultation with the Protest Board which consists of DCF management and the Executive committee. **Please note that a rule change request will not be honored after the premium book has been printed.

APPEALS

An appeal may be filed by returning the same form to DCF Management with a written explanation of why the proposed resolution was not acceptable (dissatisfaction with the level of discipline taken is not an appealable issue). DCF Management will forward the appeal to the DCF/protest board chairperson who will schedule the hearing for as soon as is prudent and necessary. The appellant must be present if requested. The decision will be made in writing and is final and without formal appeal.

FRAUD or PROCEDURAL/POLICY VIOLATIONS

If demonstrable evidence establishes that a regulation, policy or procedure has been violated, or that fraud or deception has occurred in association with exhibiting in the fair, then the management and/or Dickinson County Fair shall take one (1) or more of the following actions;

- A. Disqualify the exhibit in question.
 - B. Disqualify any or all other exhibits of the exhibitor.
 - C. Withdraw all premiums, trophies, awards, or money won by the exhibitor.
 - D. Bar or restrict the exhibitor and/or exhibitor's immediate family from competing at the Dickinson County Fair for a period of time to be determined by DCF Management.
 - E. Impose any other penalties or restrictions deemed appropriate by the DCF Management including, setting probationary periods and requirements or forwarding the issue to legal authorities.
2. If the fraud or deception or other violation is discovered before final placing by the judge, then, in addition to being subject to the penalties provided for in Section 1, the exhibit will be declared disqualified by the superintendent or DCF Management. If discovered after judging then the placing will be voided and the superintendent may re-order the placings as necessary.
 3. If the fraud or deception or other violation is discovered after a market animal has been sold, then, in addition to being subject to the penalties provided for Subsection 1, the money associated with the sale shall be remitted to the buyer. Other animals shall not be moved up in placing. In case any reward has already been awarded, the DCF Management will require the exhibitor to refund all premiums, trophies, awards, ribbons, or sale money along with any other assessed penalty. Buyer shall retain possession of animal carcass.

Dickinson County Fair Exhibitor Formal Protest Form

THIS FORM MUST BE COMPLETELY FILLED OUT AND PRESENTED TO DCF MANAGEMENT ALONG WITH \$100 FILING FEE

Date: _____

Name of Protester (Please Print): _____

Department: _____

Type of Exhibitor: Livestock _____ Non-Livestock _____

Date, Time, and Place of Event Leading to Protest: _____

Signature of Protester: _____

Signature of Parent/Guardian of Minor: _____

Detailed Description of the Nature of the Complaint Including Names of Other Persons Involved, if

STAGE	PROTEST FILED WITH	DATE & TIME	DCF MANAGEMENT SIGNATURE
1	DCF Management		
2	DCF Management to Department Superintendent		
3	Appeal to DCF Management		
4	DCF Management to DCF Chairperson		

For Office Use Only:

Stage 1 Superintendents Proposed Resolution:	_____ Yes, I agree to the resolution _____ No, I do not agree. I wish to have this complaint be reviewed by the Protest Board. I understand that their decision is final. Provide a written explanation of why the proposed resolution is not accepted _____ Signature of Protester
Stage 2 Protest Board Final Ruling:	I have received and reviewed the protest committee's final ruling. _____ Signature of Protester

Bands Playing at this years Diann Gendron Free Country Music Concert
Friday, Saturday 2, 2023 at 6 PM



141 North

Lead singer/ guitar- Matt Harvath
Guitar/ vocals- Bob Hostettler
Guitar/ vocals- Gerry Pirkola
Bass guitar- Brian Whitens
Drums- Brent Hostettler

Runaway Train

Runaway Train has been playing clubs and country music festivals since 2014 bringing there unique blend of classic and modern country to eager country music fans all over Michigan and Wisconsin.

The band consists of bottom left, KeKe Gurgall on bass guitar and vocals, Buzz Whitens on drums, Jalane Whitens-Belmore on banjo and vocals, Jeff (Telecaster) Neville on lead guitar and vocals, and Russ Whitens on fiddle, rhythm guitar and vocals.



EXHIBITOR CHECK LIST

1. **Complete Exhibitor Fee Form** (one form per person entering exhibits at the fair).
 - a. Extra Passes are for those people coming with you to the fair. Every person entering the grounds must have a pass (Example: A rider on your horse other than yourself or a family member).
 - b. Parking Passes are required for each vehicle/each day it is on the grounds.
 - c. **Deadline: Entries must be postmarked by third Tuesday**
2. **Complete Livestock/Skillathon Entry Forms** (one form per exhibitor, one form per department).
 - a. Include completed forms with your completed Exhibitor Fee Form.
 - b. Provide required information that applies to each department.
3. **Complete Camping Reservation:** If you have special needs please attach a request to your entry form. Assignment of camping sites is based on availability upon arrival. The Dickinson County Fair does not guarantee specific camp sites. Reservations received by the second Monday of July will receive first consideration for specific site requests. Camping assignments will be made based on fair involvement with priority given to Dickinson County Fair Staff, exhibitors, volunteers, or vendors to make it as convenient as possible for those camping on the grounds. Reservations received after the deadline including those that have camped in previous years, will be assigned on a first come first serve basis.
4. **Enclose Check** made payable to the Dickinson County Fair. Payment in full must accompany your entry.
5. **Equine Exhibitors**
 - a. Have a copy of your Coggins test and Interstate Health Certificate with you when they come. The department superintendent/staff will be checking papers upon arrival.
 - b. Contact the Horse Superintendent at (906) 221-6142 by the second Tuesday of August to make Stall Reservations.
6. **All registered cattle must have breed registration papers upon arrival at the DCF. Papers will be checked.**
7. **I have read and acknowledge the exhibitor and parental code of conduct.**
8. **I have read and acknowledge that premiums awarded are governed by the judge's records, and not by a ribbon that may have been places erroneously on my exhibit.**

DICKINSON COUNTY FAIR Terms & Conditions:

It is agreed that the exhibitor has read the current Rules and Regulations, which are incorporated herein by reference and become a part of the contract between the exhibitor and the Dickinson County Fair. Every person who makes an entry at the Dickinson County Fair herewith exempts and discharges the Dickinson County Fair, its agents, servants, and employees from liability for any loss, damage, or injury to him/herself or his/her property, whether caused by the said DCF, its agents, servants, or employees, or by any other cause. Every exhibitor will be responsible for any injury that may be occasioned by any animals owned or exhibited by him/her or arising from acts or negligence of any servant or employee of such exhibitor.

ALL ANIMAL EXHIBITOR AGREEMENT:

I certify that all my animal projects are drug free by Federal Food and Drug Administration standards. I have followed all withdraw periods for animal health products and substances used, practiced good animal husbandry, and my project has been ethically and humanely cared for. I acknowledge and accept that DNA testing and drug testing will be performed randomly and at the discretion of DCF Management. Any animal found to be in violation will be disqualified and any monies awarded to the individual, including premiums, prizes, and auction proceeds will be forfeited. I further understand that all auction and premium checks for animals being submitted for DNA verification and/or urine testing will be held until results are received. My parents or guardians assume equal responsibility for following these and other prescribed guidelines set by the Dickinson County For for these projects.

Exhibitor's Printed Name _____
Exhibitor's Signature _____
Parent/Guardian Signature _____
Date _____

Spending time with family is important to *you*.
Keeping them healthy is important to *us*.



Marshfield Medical Center – Dickinson

1721 S. Stephenson Avenue, Iron Mountain, Michigan • 906-774-1313 • www.dchs.org

*F*inch Law, P.C.

Nancy B. Finch and Emily J. Gunville

Attorneys at Law

115 West C Street

Iron Mountain, MI 49801

PH: (906) 779-1587

office@finchlawfirmmi.com

Legal Assistants: Melissa Trevarthen & Amy Ziehm



*JOIN US in
supporting our
Youth at the Livestock
Auction!*

Good Luck Exhibitors



Truck and Tractor Pull

Questions: Call Bob (906) 774-3744

Tractor Pull: Registration, Friday, September 3rd from 9:00 - 10:00 a.m. Pull starts at 11:00 a.m.

Truck Pull: Registration, Thursday, September 2nd from 4:00 - 5:00 p.m. Pull starts at 6:00 p.m.

General Rules:

- Any unsafe actions will result in immediate disqualification.
- No use of drugs or alcohol before or during event.
- Pullers must provide their own clevis.
- Maximum hitch height is 20 inches for tractors and 26 inches for trucks.
- Truck or tractor can run in two classes.
- Weights must be securely fastened.
- 4-wheel drive, dual wheels, or modified tractors only allowed in exhibition.
- Cost is \$20.00 per class.

Tractor Classes:

4300 #
5400 #
6200 #
7500 #
10500 #
12500 #
Exhibition

Truck Classes:

5500 # Stock
6000 # Stock
6200 # Street Open
6200 # Open Stock
6200 # Super Stock
6200 # Modified
8500 # Diesel
Exhibition

TRUCK & TRACTOR PULL SPONSORS

LaFaive Oil
ERA Chevrolet
Fiorucci Enterprises
Deno Forest Products
Auto Tech Service
Tool Time Rent All
R&R Tire
Bob's Custom Carpentry
Iron Mountain Automotive
& Karl's Used Cars
B&B Tire
Eagle Automotive
Kurtz Diesel
Lindow Contracting
M&D Auto Sales
Northwoods Antique Tractor Club
Safelite Auto Glass
Jim Wender & Sons Trucking

See Truck Rules at www.wumpapullers.com



GRETCHEN WHITMER
GOVERNOR

STATE OF MICHIGAN
DEPARTMENT OF AGRICULTURE
AND RURAL DEVELOPMENT

KATHLEEN ANGERER
ACTING DIRECTOR

Dear Friends,

On behalf of Michigan's fair industry, welcome to the 2023 county fair season!

Millions of people attend Michigan's county fairs each year. I'm confident fairgoers will continue to enjoy the sights, sounds and activities that have become an annual tradition for many of us.

Michigan's county fairs are an important part of our state's growing food and agriculture industry, helping to maintain a much-needed connection to rural traditions while highlighting modern agriculture practices. Our state's 85 local, county, and state fairs provide safe, family-friendly entertainment and celebrate the bounty of our agricultural harvest.

Fairgoers support the nearly 50,000 Michigan youth who participate in livestock and community arts exhibitions each year. Many local businesses and families also support the efforts of our young exhibitors' efforts through youth livestock auctions held at most of our county fairs. Many of our exhibitors use the auction proceeds to help fund their continued education.

Whether you are here as a sponsor, exhibitor, or a fairgoer, there are many family memories awaiting you. I wish you great adventures during the 2023 fair season.

Sincerely,

A handwritten signature in blue ink that reads "Kathleen A. Angerer".

Kathleen Angerer
Director



STATE OF MICHIGAN
OFFICE OF THE GOVERNOR
LANSING

GRETCHEN WHITMER
GOVERNOR

GARLIN GILCHRIST II
LT. GOVERNOR

Dear Friends,

On behalf of the State of Michigan, I would like to welcome you all to the 2023 fair season. Our county fairs provide an excellent outlet for education, local charm, and fun!

Each year, county fairs across Michigan showcase the unique talents, skills, and dedication of our 4-H and FFA members. County fairs provide excellent opportunities for Michiganders to gather in celebration of our agricultural industry, highlighting modern agriculture processes, and honoring years of traditions.

I guarantee that the exhibits from our 4-H and FFA members will impress you and your family. As you gather with family and friends this fair season, I hope you enjoy the delicious fair foods and family-friendly fun that county fairs provide. I have no doubt that your local county fair will offer entertainment and education for the whole family.

I send my best wishes for a fun and educational fair season. Be sure to visit one of Michigan's local or county fairs this summer as part of your summer family vacation plans!

Sincerely,

A handwritten signature in blue ink, appearing to read "Gretchen Whitmer".

Gretchen Whitmer
Governor of Michigan



Local banking for the communities that we are proud to serve.



9 Convenient locations to serve you including:

Kingsford
(906) 774-6200



Iron Mountain
(906) 774-7900

Bark River
(906) 466-9992



Voted BEST BANK



f Find us on Facebook



www.First-Bank.com

Escanaba • Gladstone • Bark River • Garden • Ishpeming • Marquette





Friends of the Dickinson County Fair 501(c)(3)

*Help preserve, improve, promote, and protect the
Dickinson County Fair and its grounds
for year-round use*

2022-2023 Goals:

New LED Lighting for Horse Arena, Campground Showers and Bathrooms,
Renovation of Poultry and Small Animal Building,
“Quiet Fair” for Special Needs Children,
Payment Dropoff, Security Camera Upgrades

Yes, I wish to

_____ **Become a member**

_____ **Volunteer for an event**

_____ **Send Monetary Gift**

Name and Phone Number

Please make checks Payable to:
Friends of the Dickinson County Fair
P.O. Box 192
Norway, MI 49870



Contact us at: fdcfnorway@gmail.com

Sponsorship Levels 2023

Friend of the Fair Gold-(\$2,500 +)

1. Name on Banner (logo large size)
2. FaceBook Post Ad - 4X
3. Choice of Event Sponsor or Department Show w/ posters

Friend of the Fair Silver-(\$1,000-\$2,499)

1. Name on Banner (logo medium size)
2. FaceBook Post Ad -3X
3. Choice of Event Sponsorship or Department Show w/ posters

Friend of the Fair Bronze-(\$100-\$999.99)

1. Name on Banner (logo small size)
2. FaceBook Post Ad 2X

Friend of the Fair Friend-(Under \$100)

1. Name on Banner (no logo)



Dear Dickinson County Fair Friends,

We the FairBoard, would like to thank everyone who has helped to make the Dickinson County Fair such a huge success. Not everyone realizes the endless hours that go into organizing such an important event each year. The volunteer hours that help coordinate this event make it as grand as it is. To begin with, exhibitors spend countless hours preparing their entries for the fair. The 4-H and youth livestock exhibitors invest considerable time and energy getting their entries ready for exhibition. Adults take pride in exhibiting a wide range of items including baking, canning, horticulture, floriculture, art, photography, and several other interesting classes. These all help to make our fair a family-atmosphere event. And very important are you, the attendees, who come to enjoy the fruits of everyone's labor, ultimately making the fair successful. As the fair ends each year, we immediately begin preparing for the next year. So again, it is with great pleasure and pride that we thank every one of you who have in a way help to make our fair such a special event.

Our 113th fair is here and we hope to see all of you attending the fair. There have been many changes and improvements as we continue to provide the community with the "best fair in the State of Michigan." Again, thank you all in advance for being a part of the 2023 Dickinson County Fair

Sincerely,

The Dickinson County Fair Board

Fair Book Change Request Form and Suggestion Form

One Form Per Change - Copy Form for Additional Changes if Needed

Department: _____

Delete: Section _____ Class _____ Page # _____

Reason for Deletion: _____

Add: Section _____ Class _____ Page # _____

Reason for Addition: _____

Change: Section _____ Class _____ Page # _____

Reason for Change: _____

General Suggestion: _____

Submitted By: _____ Date: _____

Must be Submitted to the Fair Office No Later Than November 1 of current year.

Dickinson County Fair

P.O. Box 192

Norway, MI 49870

DICKINSON COUNTY

Welcomes You To The 113th Annual

DICKINSON COUNTY FAIR



Dickinson County Board Of Commissioners

Left to right: Ann Martin, Joe Stevens, Henry Wender, Barbara Kramer & John Degenauer

We salute area farmers, exhibitors, the Dickinson County Fair Board and all others who have worked so hard to produce the foremost county fair in the State of Michigan





IRON MOUNTAIN ANIMAL HOSPITAL



Iron Mountain
325 Kent St.
Iron Mountain, MI 49801
906-774-5961
www.ironmountainanimalhospital.com

Our mission: For our clients and patients to look forward to visiting our clinic because of our excellent service, high-quality medicine, and compassionate care.

