SHERLOCK
THE OFFICIAL LIVE GAME
GROUPS BROCHURE

SHERLOCK: THE OFFICIAL LIVE GAME

Located in the heart of West London, **Sherlock: The Official Live Game** is the award-winning, cinematic adventure from the creators of the hit BBC drama.

Combining the unique world of Sherlock with the very best of escape games, it includes some of the show's most iconic sets and exclusive footage from cast members including, Benedict Cumberbatch, Martin Freeman, Andrew Scott and Mark Gatiss.

Whatever the size of your team we have the capacity and ability to host you and make sure that you have a day to remember.

OUR PRODUCTS

SHERLOCK: THE OFFICIAL LIVE GAME

Enter the world of Sherlock with immersive sets and environments from the show, as you work together as a team to solve mysteries and puzzles before time runs out.

SHERLOCK: THE OFFICIAL OUTDOOR GAME

Take on a mission across West London. Uncover a series of clues, conundrums, and codes that need to be cracked in this original Sherlock-inspired outdoor detective challenge.

SHERLOCK: AFTERNOON TEA AND MINI MYSTERY

Solve your own mini-mystery whilst enjoying delicious sandwiches, scones and sweet treats in our exclusive Sherlock-inspired speakeasy, **The Mind Palace.**

SHERLOCK: THE OFFICIAL LIVE GAME

- An award-winning, immersive escape experience
- From the creators of the hit BBC TV show
- Primary audiences: Millennials/Families/Students
- Suitable for ages 10+
- Experience lasts approx. 90 mins
- 2-6 players per room, with 5 runs available

SHERLOCK: THE OFFICIAL OUTDOOR GAME

- An outdoor digital detective mission with a twist
- Suitable for 2-6 players
- Ages 10+
- Official Sherlock in-game content, with app-based technology
- Teams are digitally assisted along their physical journey with animated videos, voicemail and text messaging
- Experience hidden London by foot

SHERLOCK: AFTERNOON TEA AND MINI MYSTERY

- Solve your own mini-mystery as you enjoy delicious sandwiches, scones and homemade sweet treats
- Takes place in our Sherlock inspired hideaway in West London
- Suitable for ages 10+
- Includes full afternoon tea, plus optional upgrade to Detectives Tipple (glass of fizz/beer)

WHERE TO FIND US

Our Network Quarters can be found hidden in plain sight on the ground floor of the West 12 Shopping Centre in Shepherds Bush, W12 8PP, only 8 minutes away from Marble Arch.

- Nearest Tube: Shepherds Bush (Central Line)
- Nearest Overground: Shepherds Bush

Our timing is very precise. Just like a train or a plane, if you miss your timeslot, your experience proceeds without you - and you will not get a refund. If you're running late, please give us a call on 0770 1384 464 to let us know.

AVAILABLE LANGUAGES

Sherlock: The Official Live Game will be available in several languages including:

- Chinese (Mandarin and Cantonese)
- Japanese
- Korean

The game will include additional language subtitles, enabling non-English speakers to play and ensuring they will have a fully immersive experience.

We will keep you updated as more languages become available.

WHAT'S ON OFFER FOR GROUPS

We can offer group discounts for bigger teams including exclusive use of our venue. With partnerships around the local area, we can provide a full day of entertainment – from brain-boosting breakfasts and victory feasts, to afternoon tea at 221B.

GROUPS OFFER

We can arrange experiences for small teams from 12 people to packages for much larger groups.

Looking to make a day of it? We can also arrange optional extras including:

- Meeting space and private hire
- Catering - food and drinks packages
- Entertainment - live music, close-up magic, karaoke, quiz nights and cocktail experiences
- Competitive tournaments and prizes for the best performing teams
- Dedicated events manager to ensure your day runs smoothly

Get in touch to discuss your requirements and we'll work to create the perfect package just for you.

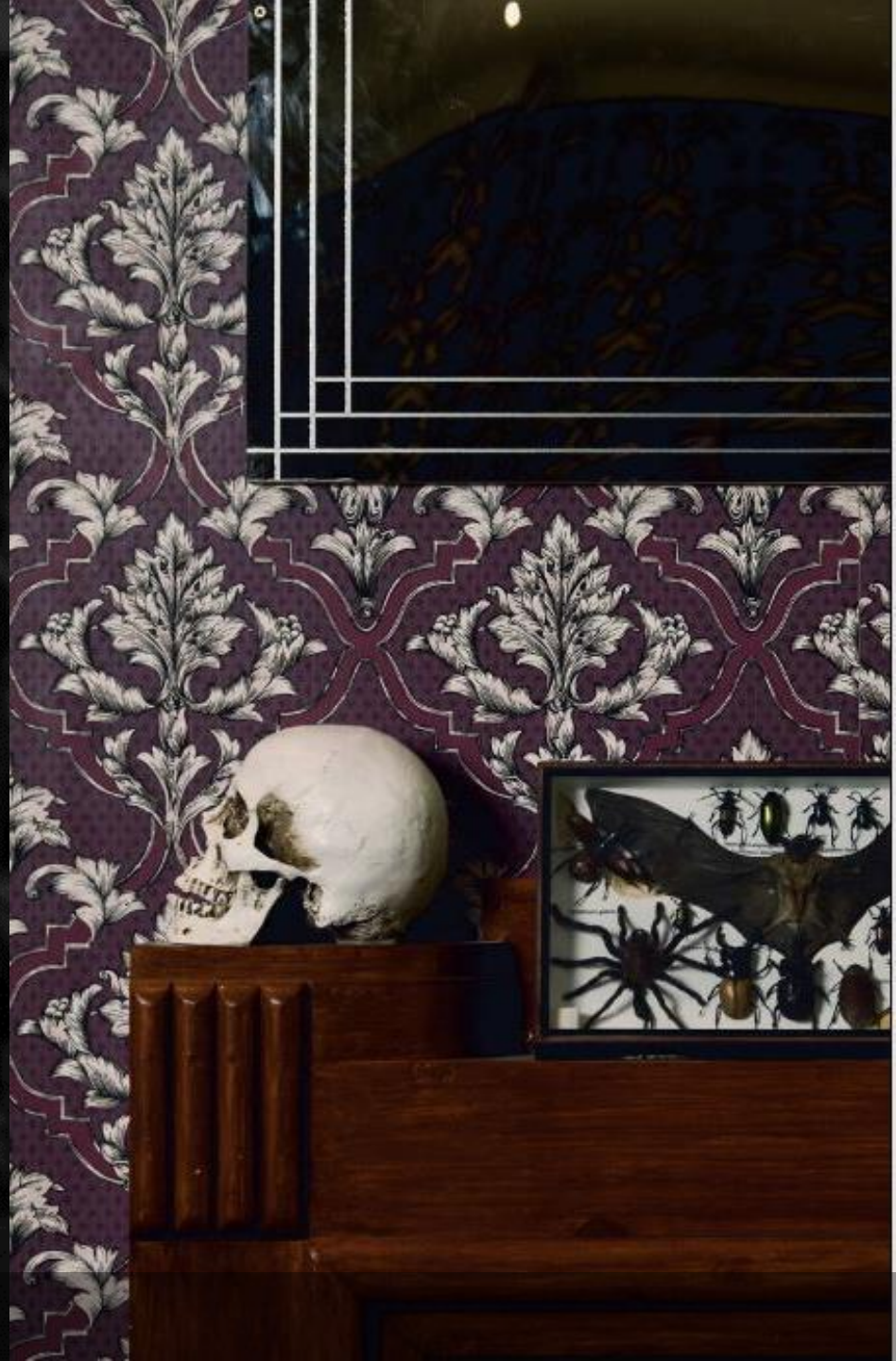

Enjoy cocktails inspired by the Sherlock case files in **The Mind Palace** - our private cocktail bar.

The Library - Available for private hire for groups of 25-30 people.

WHAT PEOPLE HAVE SAID

Adam M wrote a review Oct 2020

1 contribution

●●●●●

Excellent

Review of: **Sherlock: The Official Live Game**

Team of 4 here. The experience is great, videos from the real characters and get interactive puzzles. Did not realise there was a bar after, beautiful bar that I suggest you stay for :)

Jasmine wrote a review Dec 2020

London, United Kingdom • **5** contributions • **1** helpful vote

●●●●●

Wow, just wow!

Review of: **Sherlock: The Official Live Game**

I don't want to give anything away as the experience really needs to be taken in by your good selves first hand. But boy is it worth it, so cleverly executed from start to finish, with lots to do, all minds that embark on this journey will be well exercised. A truly great experience that is hard to explain how good it is to others, all I urge is that you go and see for yourselves!

Nicole J wrote a review Oct 2020

2 contributions

●●●●●

Best escape room I've ever been to

Review of: **Sherlock: The Official Live Game**

Excellent escape room. Really immersive experience and overall very well organised. Would highly recommend to all!

GET IN TOUCH

2020 Travelers' Choice™ Tripadvisor

Best of the Best

TripAdvisor Travelers Choice Awards 2020

Tiqets Remarkable Venue Awards

Winner
Most Innovative Venue
The UK & Ireland 2020

Tiqets The Remarkable Venue Awards- Most innovative Venue

London & Partners New Tourism and Business Award

If you'd like to find out more about any of our products or services, including information on prices, please contact our Senior Sales Manager, **Katie Weller.**

We look forward to helping you create a day out that brings everyone together.

katie@thegameisnow.com

07872057512